eive phone calls concerning
the above items. Both can
ched at Andover Numbers.

ACADEMY
BARBER SHOP
RBERS – GOOD SERVICE
n St. Andover
o 6:00 CLOSED MONDAYS

ss sparkles
with...
EAR VUE
NO FILM
INDOW
LEANER
5-oz. CAN 59c
t for cleaning MIRRORS
RIGERATORS — POR-
And 100 Other Uses
the Home!
UARANTEED
BE THE BEST GLASS
NER ON THE MARKET
anufactured &
ottled By Us
Exclusively!
Money Back If Not
mpletely Satisfied!
y On! Wipe Off!
Daily 7 A.M. to 5:30 P.M.
UES. until 9 P.M.
low Glass Co.
CE 683-7151

wer Center
hat Make It
on's Lush Growth
utiful . . .
18" ROTARY
great
cycle
affled
, leaf
heels.
$51.88
ORDHAM
T ROTARY
is no chore with
Briggs & Stratton
ed. 1-pc tempered
d rear deck baffle.
$44.88
PAYMENTS
NGED
ETON MAKES
FUN!
blade is
3 HP, 4-
on engine.
, throttle
nforced 7"
heights.
$49.88
RE
475-0102

The ANDOVER TOWNSMAN

Andover's Own Newspaper Since 1887

VOLUME 80 NUMBER 35 — ANDOVER, MASSACHUSETTS, JUNE 8, 1967 — PRICE 10 CENTS

Tax Traffic At Hearings Reasonable

Taxpayers were appearing at Memorial Hall Library at the rate of three every 15 minutes this week to question appraisal values set on their properties by Whipple, Magane & Darcy Inc. as a result of the tax equalization survey voted at the 1966 Town Meeting.

As of Tuesday a trio of WM&D employees had seen 136 residents in two days of hearings.

Andover Assessor William Russell reports that appointments have been scheduled for discussion of the proposed valuation on 664 parcels of the some 8200 parcels listed in the town. He added that this is a conservative figure. A thousand hearings were held here following the 1958 survey.

More recently, assessors from a nearby community received requests for hearings on 1000 of 7200 parcels surveyed, Russell said.

Richard Bolver, who is supervising the hearings for Whipple & Magane, said this week that most of the taxpayers he and his men are seeing are looking for information. He estimates that 60 to 70% of those appearing fall into this category. Few are pressing complaints and none have been hostile, he said.

At the time interviewed, the appraisers had scheduled just six property re-inspections. Re-inspections are ordered when a taxpayer presents "reasonable" information to suggest that a second look is justified, Bolver explained.

(Continued on Page Six)

Graduation Week

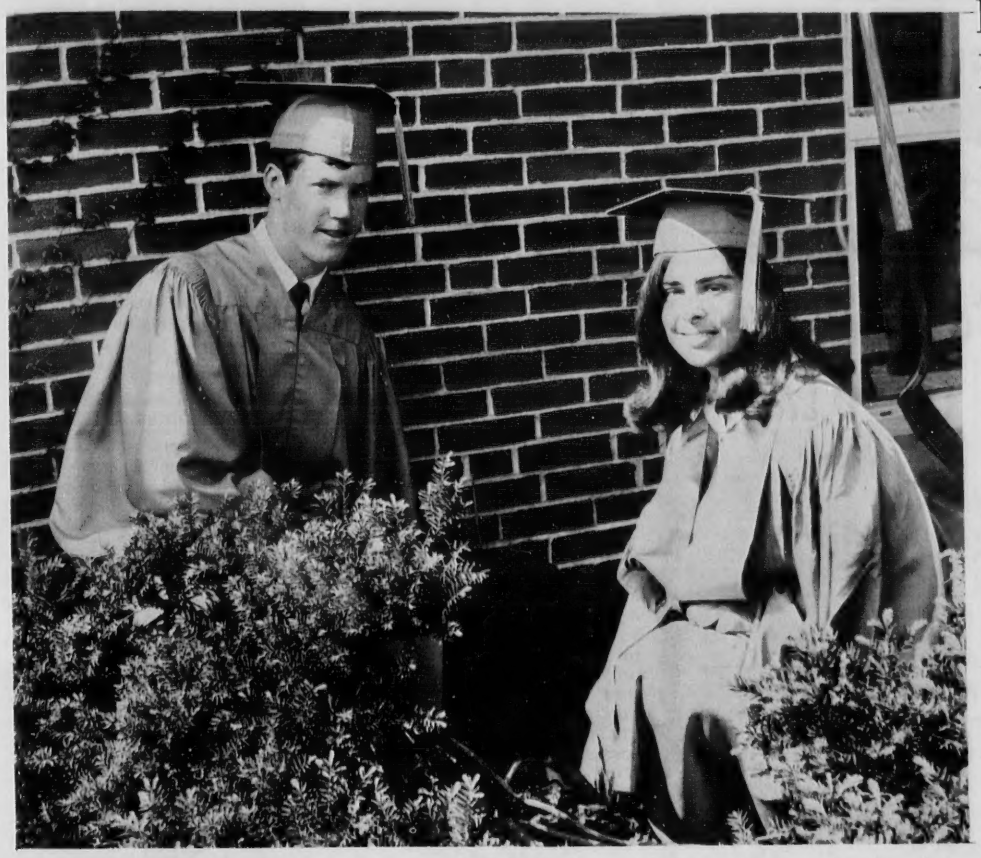

Andover High School seniors began a series of Graduation week events Friday, attending their Last Chapel and participating in the traditional Ivy Ceremony. Planting this year's ivy, symbolic of the advance to maturity that is expected to come from each senior's roots at Andover High, were William Giblin, class president and Barbara Dolan, vice president. (DeBolt)

Site Needs Discussed By Boards

Three town boards joined forces Tuesday for fresh consideration of problems created by continued growth of the public school population, but they reached familiar conclusions.

During nearly two hours of discussion, members of the Board of Selectmen, Planning Board and School Committee agreed:

- That Andover is behind with school construction.
- That officials are even further behind with acquisition of land suitable for school construction.
- That the school population is growing at the rate of 200-400 students per year, or very nearly the enrollment of one elementary school per term.
- And that it would be desirable to construct new schools, when possible, where they would not tend to stimulate further residential growth.

The meeting ended on a note of uncertainty and with talk of a possible switch in sites for the new west end elementary school which is slated to be ready for occupancy in 1969. The educational specs for this building already have State approval.

The joint session was held at the request of the School Committee with a view to learning from the Planning Board where and when extensive residential growth is anticipated and with the hope that the Selectmen could take im-

(Continued on Page Two)

Phillips Graduating 243 At Friday Commencement

Eight Andover residents will be among the 243 seniors participating in the 189th Commencement exercises at Phillips Academy on Friday morning.

School Minister James R. Whyte will give the invocation from the steps of Samuel Phillips Hall where the seniors, their families and faculty will congregate. Dr. Alston H. Chase, president of the Andover chapter of the Cum Laude Society and Frederick S. Allis, secretary of the society, will then initiate top-ranking seniors into the honorary academic organization.

Headmaster John M. Kemper will deliver the commencement address to the class of 1967, which includes the following local boys:

Edward F. Coleman, son of Mr. and Mrs. Harold E. Coleman, 9 Pinecrest Rd., who will attend Syracuse University. At PA he played both varsity and junior varsity basketball, All-Club basketball and football and was a member of the Newman Club, PNYX and the Phillips Society.

Mark L. Haley, son of Mr. and Mrs. Harold A. Haley, 11 Chandler Cir., who will enroll at Bowdoin College. A member of varsity football and track teams, Haley was also a member of the Blue Key Committee, the Phillips Society and the Spanish Club.

Clark W. Hand, son of Mr. and Mrs. Eugene E. Hand, 75 Central St., who will attend the University of Rochester. Hand played varsity soccer. His name appeared on the honor roll for one term and he was active with the Phillipian (school newspaper), Radio station WPAA and the Folk Society.

Mark P. Johnson, son of Mrs. Winston R. Johnson, 31 Bartlet St., who will enroll at Beloit College. At PA Johnson was active with junior varsity swimming and tennis teams and was a member of the Press Club, Community Service Club and Chess Club.

Lawrence G. Kidd, son of Mrs. Edna Kidd, 97 Elm St., who expects to enroll at Boston College. Kidd played club soccer and senior squash and tennis and was active with the Community Service Club, working at Lawrence General Hospital and as a student guide.

Thomas D. Rees, son of Dr. and Mrs. Thomas Rees, 157 Main St., who will attend Stanford Uni-

(Continued on Page Three)

The Pied Pipers of Andover
ANDOVER
Plumbing
& Heating
Formerly Buchan & McNally
"HAL" RUTTER, Prop.
211 No. Main St. 475-5121
Reg. No. 6510

PRESCRIPTIONS
DALTON
Pharmacy
MAIN COR PARK ST. – 475-0107
SUNDAY HOURS
9 A.M. to 1 P.M.

News Capsules

Thomas J. Lane of Lawrence, a member of the Governor's Council, is urging installation of emergency telephones for motorists along Route 93 from Salem, N. H. to Medford, Mass. The state DPW is discussing the possibility with New England Telephone & Telegraph Co.

•

The Andover Little League held its annual 'tag days' last week under the supervision of Dan Issenberg, Tom King, Jack Burns, Jim Stamas and Bob Myers. More than 500 players participated.

•

On Wednesday evening June 7, George Keith Funston, president of the New York Stock Exchange and former president of Trinity College will speak to the graduating seniors and their faculty guests at the annual Phillips Academy stag dinner prior to formal commencement activities. Funston's son, George Keith Jr. is a member of this year's graduating class.

•

The newly organized Andover Public School Custodians' Assn. Local 42, was recognized by the School Committee Tuesday as the

(Continued on Page Six)

TOWNSMAN
CLASSIFIED ADS
Really work
25 WORDS FOR ONLY 80c
PHONE YOURS IN
DIAL 475-1944

Andover High Diplomas Will Be Awarded To 266

"Personal Involvement in a Changing World" will be the theme for honor essayists speaking at the graduation of 266 Andover High School seniors in the school auditorium at 8 p.m. Friday.

Miss Linda Gilmore, one of three speakers representing the top academic ten percent of the Class of 1967, will present the theme to graduates and their families.

She will present, in addition, her essay entitled "A Tribute."

The other student speakers will be Miss Marcia Cohen, whose topic is "The Patience of Job" and Miss Leslie Schiller, who will discuss the subject, "Finding a Place in an Impersonal World."

Principal Philip Wormwood will address the graduating class before presenting various awards. Supt. Edward I. Erickson is to present scholarships.

Principal Wormwood will present the graduates to the School Committee after which Chairman Louis J. Galbiati will speak. The four remaining members of the school board, Virginia H. Cole, William A. Doherty, Frederick Fitzgerald and Dr. Richard Katz, will present the diplomas.

Rev. J. Edison Pike of Christ Episcopal Church and Rev. Paul T. Keyes of St. Robert Bellarmine Church will deliver the invocation and benediction.

The ceremony will climax a week of senior activities that began Friday with the Last Chapel and Ivy Ceremony.

During the chapel program, the Senior Class announced dedication of the 1967 edition of Andanno, the annual yearbook, to David Robichaud, a history instructor.

The dedication read, in part ". . . We have benefitted greatly

(Continued on Page Ten)

Bazaar Plans Firming

Fourteen organizations have signed with the Andover Chamber of Commerce as concessionaires for the annual Sidewalk Bazaar which is to be held June 23 and 24, and still other sponsors for booths are expected to ask for space.

Groups interested in participating should contact either George Heseltine or Alex Milne, co-chairmen.

The Chamber committee arranging the Bazaar has scheduled a Doll Carriage and Bike Parade and a parade of antique automobiles for Saturday the 24th. Final details for these will be announced next week, Heseltine reports.

Amusements will be located in the municipal parking lot as in previous years and a number of rides have been signed. In addition, the Clan Johnston Pipers will play a Friday night concert as is now traditional.

Signed to sponsor booths and events are the following: Boots & Saddle 4-H Horse Club, pony rides; Andover Education Assn., food stand; Free Church Outgoers, annual strawberry festival; Sanborn School PTA, balloons; La Leche League, baby items and book; Twilight Twirlers Square Dance Club, food stand; Court St. Monica, Catholic Daughters of America, used books and grab gab; Andover Eastern Star, baked goods, candy and gift wrappings;

(Continued on Page Six)

Painting Improvements
BILL LAWRIE
Exterior &
Interior Painting
Paperhanging
Call 475-0924

OPEN EVERY EVENING UNTIL 9
SATURDAY 'TIL 6

ANDOVER CO-OP

THRIFTY·· CHOICE CUT
Meats
FOR YOUR WEEK-END FEAST

EYE-ROUND ROAST lb 1.14
LEG 'O LAMB Whole lb 68c
LAMB LEG RUMP OR LEG HALF lb 79c
ESSEM SMOKED PICNICS lb 49c
CHICKEN BREASTS lb 59c
PEPPER STEAK lb 1.29
EYE-ROUND STEAK lb 1.25
WILSON'S CORN KING BACON lb 69c
NEPCO EXTRA-MILD FRANKS lb 59c
HADDOCK FILLETS FRESH SKINLESS lb 65c
DELICATESSEN
IMPORTED HAM ROLL 1/2 lb 59c
CHICKEN OR LUXURY LOAF lb 59c
SLICED PASTROMI lb 88c
CHET'S TUNA SALAD 1/2 lb 55c
LONG SLENDER CRISP CUCUMBERS 3 for 29c
FANCY CULTIVATED BLUEBERRIES Pt 45c
MASS. NATIVE ASPARAGUS Lb Bu 29c
VINE RIPE TOMATOES 2 LGE PKGS 49c
GREEN BEANS CRISP TENDER 2 lbs 39c
INSTANT NESTEA 1 OZ JAR 39c 2 OZ JAR 75c
STA-FLO SPRAY STARCH 16 OZ AEROSOL CAN 3 for 1.00
NEW! BOWLENE 21 OZ PLASTIC CONTAINER 19c
DEL MONTE SWEET PEAS 7 8 OZ TINS 1.00
SUNSHINE LADY JOAN ASS'T 39c
OXFORD SWEET CUCUMBER CHIP PICKLES 4 16 OZ BOTTLES 1.00
COLD DRINK CUPS PKG OF 100 59c
CHOCK FULL 'O NUTS COFFEE 1 lb CAN 79c
SNOWY BLEACH 16 OZ PKG 39c

SITE NEEDS

(Continued from Page One)

mediate steps to acquire building sites in these areas.

A planning map displayed by King, however, showed that subdivisions are planned, nearing completion or under construction in a widely scattered pattern through all the so-called undeveloped areas of town. Further complicating the job of trying to schedule school construction on the basis of anticipated enrollment pressures from a given area is the fact that you cannot predict with any accuracy when developers will activate projects that are on the drawing boards, King explained.

Heavy emphasis was given toward the end of the session to the desirability of abandoning for the time being a Cross Street school site purchased some months ago for a new west elementary school.

A Spur

Both Manager Richard Bowen and King told the School Committee that construction of a school on Cross Street in the immediate future would spur development in that area. Bowen explained, "You have two major sub-divisions staring you in the face there . . . the day you break ground for that school, you say to the contractor 'Here is a bonus.'"

School Committeeman William A. Doherty reminded Bowen and King that the school board did not select the North Street site to which both men replied that the area is one previously earmarked by the Planning Board for a school and that it would eventually be developed for that purpose.

What King suggested as an alternative was enlargement of the present West School before rather than after construction of a new west school. This temporary solution, one recommended by planning consultants in a 1965 Comprehensive Plan for Andover, would permit school officials to observe the pattern of development so that the school can be put where most needed rather than where it will spur growth.

Supt. Edward I. Erickson and other schoolmen in the conference replied that expansion of the West School would not give sufficient relief.

It was at this point that both Bowen and King suggested consideration of an alternate site the next new elementary school, one closer town, to which some students from West and Sanborn could be bussed during the period of observing populations trends in West Andover. Relief for these two schools, as well as Shawsheen, could create rooms in these buildings for additional West Andover youngsters.

The manager said that the idea of a neighborhood school in the usual context should be ignored in thinking through a solution because most students in Andover are bussed anyway. He added that this would be particularly true in West Andover.

Carmel Woods land, which is already owned by the town was mentioned, but Selectman Sidney P. White pointed out that the cost of developing this hilly terrain could exceed the purchase price of a really suitable lot. It was indicated in conversations after the meeting that none of the officials involved really regards the Carmel Woods area as suitable for a school.

A Challenge

Committeeman Doherty, stating his support for construction of a new west school as scheduled, challenged the theory that the growth of Andover could be controlled. "Arlington and Belmont couldn't stop it. We're not going to stop it. And the Pill isn't going to stop it," said Doherty to emphasize his view that the construction of Route 495 is the real spur to growth here.

To this Manager Bowen replied, "I don't want to be like Arlington and Belmont . . . God, can't we learn from their experience!

Bowen told the collected boards that he and the Selectmen cannot ignore the economic impact of schools on the town, or the other needs of the community. He pointed out that though Andover has large tracts of land zoned industry, it is without water and sewage facilities in most such areas.

He went on: "When we go out to look for industry, there is one thing we need which hurts us when we compete and that is a favorable tax rate." He said the results of the recent tax equalization program has made the "tax situation sensitive." He said people are already looking ahead to what will happen when the tax rate goes up. "Make no bones about it, the tax rate will not be $25 or $26 next year."

Both the manager and King received limited support from School Chairman Louis Galbiati and Committeeman Dr. Richard Katz.

Katz said he agreed that the School Committee has a responsibility to consider the economic impact of its programs on the community. The suggestion of an alternate site for the new west school is valid, Katz said.

Dr. Galbiati agreed, but he added that so far as this particular instance is concerned, he cannot consider any alternate site not presently owned by the town. This would apparently restrict consideration to the Carmel Woods area.

The manager told the committee that he believes a totally new site could be considered so long as one is agreed upon in time for Town Meeting action in August or September when a special vote is to be taken on the bond issue for the Bancroft School.

Galbiati said his committee would consider the subject of an alternate site, but that he personally could not think in terms of any location that is not already available to the town, because of the limited time left for design and construction by 1969.

During the evening Supt. Edward I. Erickson reported that Andover will enroll an estimated 5243 students next fall (up from 4832) and that the town will need an addition to the still uncompleted high school by 1971, a junior high school addition or a new junior high by 1972 and still another elementary school by 1973.

PB Favors Acquisition Committee

During land acquisition discussions at a conference between the Planning Board, Selectmen and School Committee Tuesday, Planning Board Chairman Harold King said his board favors a return to use of a land acquisition committee "so that the Selectmen and the manager wouldn't have the full responsibility."

The Selectmen took over the land acquisition job about two years ago in order to speed the process, feeling that since they had to OK all purchases anyway it would save time if they were directly involved in negotiations.

In response to King's comment, Manager Richard Bowen said that though the town "admittedly" needs additional sites for town construction projects, it is also true that the present board's land acquisition program has been an "aggressive" one and that the Selectmen are involving themselves in more land acquisitions for public purposes than ever before.

Recital

The pupils of Gladys S. Barnet will be presented in a Piano Recital on June 15 at 7:30 p.m. in the music room of Andover High School on Shawsheen Rd.

Loans
FOR ANY REASONABLE PURPOSE
ANDOVER FINANCE CO.
Street Floor Musgrove Bldg.
ELM SQ. 475-1998

FREE PARKING ANDOVER PLAYHOUSE
Friday, Saturday & Sunday
June 9th – 10th – 11th
"EASY COME EASY GO"
Technicolor
Elvis Presley Dodie Marshall
Shown: Fri thru Sun eves at 9:15 (out 10:50); Mats Sat & Sun at 3:30 (out 5:05).
"THE ERRAND BOY"
Technicolor
Jerry Lewis Renee Taylor
Shown: Fri thru Sun eves at 7:35; Mats Sat & Sun at 1:50

STEVE'S BARBER SHOP
17 MAIN ST., ANDOVER
4 MASTER BARBERS AT YOUR SERVICE
8:30 to 6 – CLOSED MONDAYS

SAAB isn't afraid of the dark, or rain, or cross-winds, or any driving challenge. It drives like it doesn't have an unsteady nerve in its Swedish steel body. What it does have is front-wheel drive, for fantastic control and traction. (It also has more standard safety features than most other cars have, even as options.) Prices start at $1795/SAAB
Suggested retail price P.O.E. East Coast. Transportation, local taxes, dealer's preparation and handling charges additional.
Unusual overseas plan: Free delivery Sweden-New Haven.

GENE'S GARAGE
265 Lowell St., Near Broadway Lawrence
Tel. 682-7047
SAAB SALES — PARTS & SERVICE

SERVING 2,000,000 NEW ENGLANDERS · NEPA

The ANDOVER TOWNSMAN
Established 1887
Irving E. Rogers
Publisher
Marcelle W. Farrington
Editor
Raymond B. DeRuisseau
Business & Advertising Manager
Published Every Thursday
26 Chestnut St., Andover, 01810
TEL. 475-1943
Second Class Postage
Paid at Andover, Mass.
10¢ per Copy — $5.00 per Year
NATIONAL NEWSPAPER ASSOCIATION 1967 AFFILIATE MEMBER

that none of the officials
l really regards the Carmel
area as suitable for a

A Challenge

nitteeman Doherty, stating
port for construction of a
st school as scheduled,
ed the theory that the
of Andover could be con-
"Arlington and Belmont
stop it. We're not going
it. And the Pill isn't going
it," said Doherty to em-
his view that the construc-
Route 495 is the real spur
h here.
is Manager Bowen replied,
want to be like Arlington
mont . . . God, can't we
orn their experience!
told the collected boards
and the Selectmen cannot
the economic impact of
on the town, or the other
the community. He pointed
though Andover has large
of land zoned industry, it
ut water and sewage faci-
most such areas.
ent on: "When we go out to
industry, there is one thing
which hurts us when we
and that is a favorable
." He said the results of
ent tax equalization pro-
as made the "tax situation
e." He said people are
looking ahead to what will
when the tax rate goes up,
no bones about it, the tax
ll not be $25 or $26 next

the manager and King re-
imited support from School
an Louis Galbiati and Com-
an Dr. Richard Katz.
said he agreed that the
Committee has a respon-
to consider the economic
of its programs on the
ity. The suggestion of an
e site for the new west
s valid, Katz said.
Galbiati agreed, but he
at so far as this particular
is concerned, he cannot
r any alternate site not pre-
owned by the town. This
pparently restrict consi-
to the Carmel Woods area,
anager told the committee
believes a totally new site
considered so long as one
ed upon in time for Town
action in August or
er when a special vote is
ken on the bond issue for
croft School.
ti said his committee
onsider the subject of an
e site, but that he per-
could not think in terms of
ation that is not already
e to the town, because of
ited time left for design
struction by 1969.
g the evening Supt. Edward
son reported that Andover
oll an estimated 5243 stu-
ext fall (up from 4832) and
town will need an addition
ill uncompleted high school
a junior high school addi-
a new junior high by 1972
another elementary school

Recital

upils of Gladys S. Barnet
presented in a Piano Recital
15 at 7:30 p.m. in the
oom of Andover High School
sheen Rd.

SERVING 2,000,000 NEW ENGLANDERS · NEPA

The
ANDOVER
OWNSMAN
Established 1887
Irving E. Rogers
Publisher
arcelle W. Farrington
Editor
ymond B. DeRuisseau
ess & Advertising Manager
blished Every Thursday
estnut St., Andover, 01810
TEL. 475-1943
econd Class Postage
id at Andover, Mass.
er Copy — $5.00 per Year
IONAL NEWSPAPER ASSOCIATION 1967 AFFILIATE MEMBER

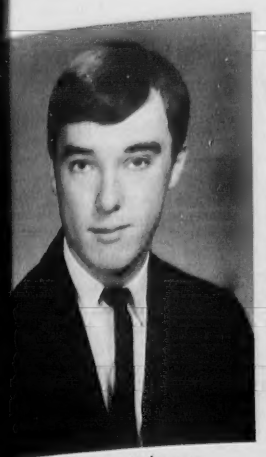

Edward F. Coleman

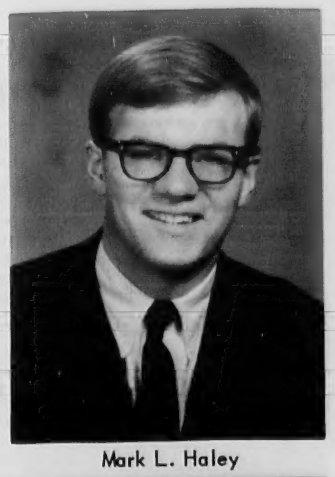

Mark L. Haley

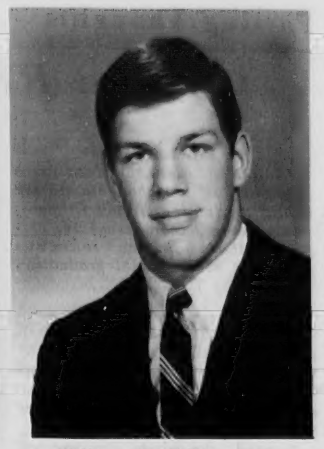

William B. Williamson

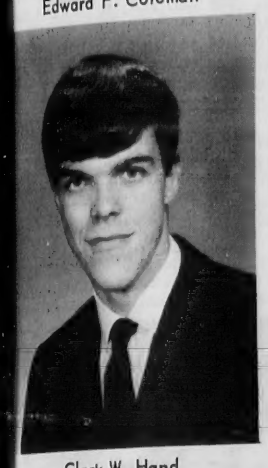

Clark W. Hand

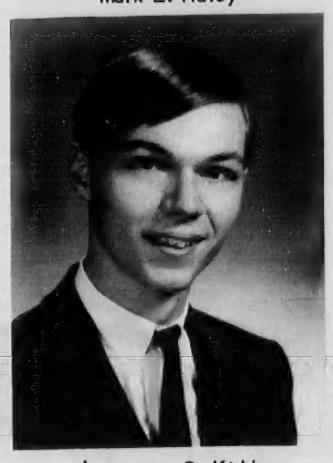

Lawrence G. Kidd

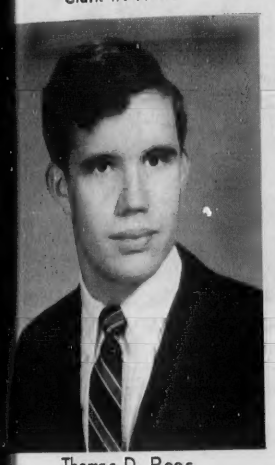

Thomas D. Rees

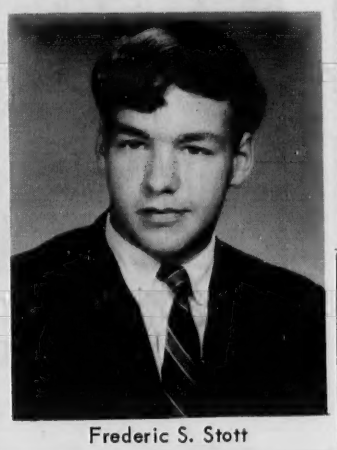

Frederic S. Stott

PHILLIPS

(Continued from Page One)

versity. An honor roll student Rees played club soccer, squash and tennis while at PA. He was senior editor of the Phillipian, editor of Philo Review, a political opinion magazine, and a member of the Philo Debating Society, Spanish Club and the PA Chorus.

Frederic S. Stott, son of Mr. and Mrs. Frederic A. Stott, 45 Salem St., who will attend Amherst College. Stott has played varsity soccer, baseball and squash and junior varsity tennis. He was a member of the Outing Club and the Camera Club.

William B. Williamson, son of Mrs. William R. Bennett Jr. of Andover and Joseph Williamson of Boston, will enroll at Colby College. He has been senior proctor at America House and a member of both varsity football and track teams as well as active with the Phillips Society, Charities Drive Committee, Asia Society and Radio Station WPAA.

BERNIER TRAINED

Army Private Roland W. Bernier Jr., 17, whose parents live at 31 Enmore St., completed an eight-week construction machine operator course May 26 at Ft. Leonard Wood, Mo.

Fire Log

The Andover Fire Department responded to the following calls between May 30 and June 5.

May 30 - 11 Oak St., brush fire, Richard St. Armand; 250 Andover St., barn fire, Preston Steele.

May 31 - 35 Fosters Pond Rd., brush fire, Robert Spencer; 46-1/2 High St., grass fire, Fred Hardy.

June 1 - Off Andover St., grass fire, Boston & Maine Railroad.

June 2 - Off Woburn St., brush fire, John Cyr & others; 305 North Main St., accidental alarm (Box #613), Andover Companies; 48 Central St., console radio fire, Richard M. Lally; At Central Fire Station, automobile fire, Kathleen Giallongo.

June 4 - Off Bartlet St., false alarm (Box #473), Stowe School; North Main/Balmoral St., automobile fire, Muriel Irish; 50 Wildwood Rd., brush fire, Robert Vogt; Off River Rd., brush fire, St. Francis Seminary; Central St., electrical fire, Christ Church; Off Park St., automobile fire, Pat O'Connor.

The department ambulance responded to 18 calls during the same period.

PETER BENSLEY IS GRADUATED

Peter D. Bensley, son of Mr. and Mrs. Gordon G. Bensley of 143 Main St., graduated from Eaglebrook School, Deerfield, on Friday, June 2. Peter plans to attend Phillips Academy in the fall.

Thinking About
CEDAR FENCING?
CALL
ANDOVER
CEDAR FENCE
PRODUCTS
B. A. Jenkins, Prop.
SALES AND
INSTALLATION
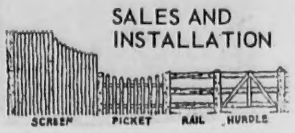

FOR FREE ESTIMATE CALL
475-0822
283 So. Main St., Andover

Service To Andover Since 1930
BARNARD
REAL ESTATE
& INSURANCE
AGENCY
ALL
INSURANCE
FORMS
WRITTEN
36 MAIN ST. Cor BARNARD ST. ANDOVER
TELEPHONES
DAYS 475-0202 EVES 475-0066

Faculty Men To Be Honored

Retiring Dean of Students, G. Grenville Benedict, and French instructor Alexander D. Gibson will be formally honored by Phillips Academy alumni and faculty at the alumni weekend luncheon on Saturday.

Dean Benedict began his career at Andover in 1930 as an instructor in English and taught until 1943 when he was named registrar. In 1945 he was appointed dean and has held that position since that time, also serving as college placement director until last year. Commenting on Benedict's contributions to PA Headmaster John M. Kemper has said, "PA boys for twenty years and more, have benefited from the dean's words at assemblies - firm and clear, yet always sympathetic and understanding of their point of view . . . He created for them sound vocational counselling to help them see ahead. . . Gren also early understood that if there was a drawback to Andover's bigness, it was not due so much to the impersonality as to the multi-personality of the school. For a boy with a problem, it was not so much a matter of no one to turn to, but which one. Gren often made himself that single person to pull things together for a boy."

After the Benedicts leave Andover in August, they will make their home in Providence where the retiring dean plans to resume his work with the British-American Foundation of which he is president.

Alexander Gibson retires after serving the Academy since 1944 as a teacher of French, and for many years as director of the Bureau of Self-Help. An active citizen of Andover, Gibson also held the chairmanship of the Andover Town Republican Committee for a number of years. Colleague, John B. Hawes commented, "He (Gibson) has logged literally thousands of miles in seeking to promote improved methods and techniques in the teaching of French", and Headmaster Kemper characterized him as a "thorough-going teacher with a great sense of his obligations to his community."

The PA French teacher is also the author of "Causeries" and "Anthologie." Upon retiring, Mr. and Mrs. Gibson plan to move to Vermont where he will continue work on a research project with the Vermont Historical Society.

ON DEAN'S LIST

Rosaire M. Dubrule, son of Mr. and Mrs. Rosaire Dubrule of 8 Cassimere St., has been named to the second semester dean's list at the University of Virginia.

DON'T FORGET
DAD
SUNDAY, JUNE 18th

SHOP HERE FOR:

BRIEF CASES &
ATTACHE CASES
Father's Day
GREETING CARDS
and GIFT WRAPPINGS
SMOKER'S Gifts

LIGHTERS
PIPES
PIPE TOBACCOS
CIGARS
CIGARETTES
PIPE RACKS

BALL POINT PENS
PEN & PENCIL SETS
. . . and many other
appropriate gift
ideas . . .
KENNETH P. THOMPSON
CO., Inc.
48 MAIN ST. ANDOVER 475-2811

TEXACO
S&H GREEN STAMPS
MORE PULLING POWER
VILLAGE ANNEX TEXACO
14 NO. MAIN ST. – ANDOVER
QUALITY • SERVICE • SAVINGS

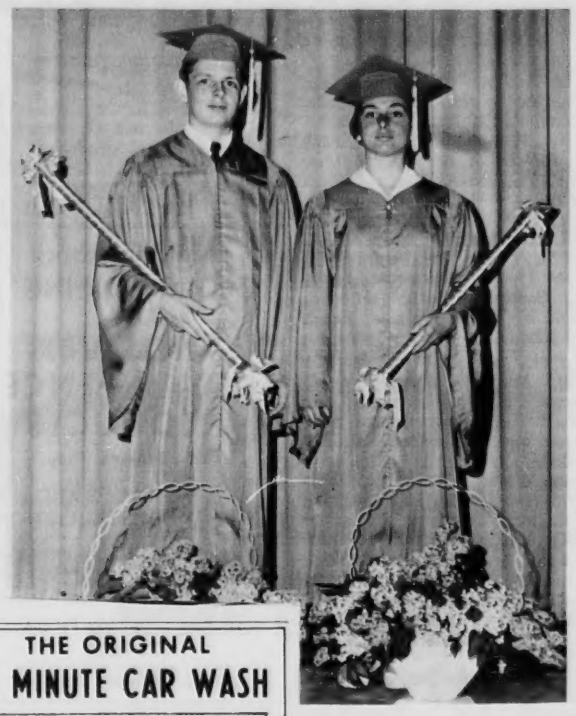

MARSHALLS for the graduation procession at Andover High School Friday evening will be Bruce Westaway and Celeste Medici. They will lead the class of 266 students into the auditorium for the commence-exercises.

THE ORIGINAL
3 MINUTE CAR WASH
FREE RUSTPROOFING WITH EVERY CAR WASH
RAPID CAR WASH
330 SO. BROADWAY
LAWRENCE 683-8395
Customer Satisfaction Guaranteed

Andover Institute of Business
SUMMER COURSES
DAY and EVENING CLASSES START JUNE 19

The A.I.B. Summer Division offers you the chance to train for your new career in your spare time. Quick-mastery teaching techniques train you right on the actual machines being used in business today. You learn by doing. All classes air-conditioned.

IBM Computer Programming—18 Weeks
Designed for both men and women, this course provides thorough training in the operation and programming of the IBM computer. No technical background required.

IBM Business Automation—18 Weeks
Thorough training on all IBM punchedcard equipment short of the Computer. Prepares both men and women for positions as IBM Tab Operators.

IBM Automation Systems—36 Weeks
The most comprehensive IBM evening course ever offered. The course takes the student from the basic machines right up through advanced Computer Programming.

IBM Keypunch Operation—10 Weeks
The IBM Keypunch is the basic machine in any IBM punched-card installation. This course provides complete training in all phases of the operation of this machine.

Typewriting—8 Weeks
For beginners, the emphasis of the course is on mastery of the keyboard; for advanced students, the course concentrates on speed, accuracy, and rhythm.

Speedwriting Shorthand—16 Weeks
The nationally-known system of shorthand uses letters of the alphabet rather than signs and symbols. The student learns effective shorthand in a short time.

Office Automation—16 Weeks
Course emphasizes Typing and IBM Keypunch training for women. Instruction is also given on other related IBM data processing equipment.

ALL IBM COURSES APPROVED FOR VETERANS
CALL OR WRITE FOR FREE SUMMER BULLETIN

Andover Institute of Business
90 MAIN STREET ANDOVER, MASS. 01810
Name .....
Address .....
City ..... Zip ..... Phone .....
At

Parting Thoughts

A Senior Reflects On That Last Day

by Linda Gilmore

(Editor's Note: Asked to write something of her thoughts on the eve of graduation. Linda Gilmore, one of three honor essayists, prepared the following reflective piece for this special graduation issue of the TOWNSMAN.)

The last day of classes seemed strangely anticlimactic in spite of all our anticipation. Nobody was whooped, as they had predicted, and hardly anyone ever bothered to erase the "One day left for Seniors" from the blackboards.

Instead, the whole day seemed almost subdued. We walked slowly from class to class, being pushed now and then by hurrying sophomores and juniors who still had classes to go to and work to think about.

In class, we ripped fraying covers off our books and emptied the pages of old quizzes - it had seemed so important to pass them last month - notes, and homework papers. There was nothing, really, to do that day, so you asked the others for the tenth time where they were going to school next year and when they were leaving for their summer jobs. Sometimes the teacher would try some parting advice; we would twist in our seats and pretend we weren't listening, trying very hard to be casual. Of course, it would have been in terrible taste to betray any solemnity; yet, somehow, the usual bantering was out of place. You would begin a whispered comment to your neighbor and realize that you would never see him again after one more week.

Linda Gilmore

And so the day went by - every class the same as always: the same faces, the same trees out the window, the same half-erased marks on the blackboard - but different because you were through with whatever this room had to offer, and you weren't coming back.

The bell rang at 2:17 and your locker stuck on 10 as usual. Kids called across the hall as always, but no Senior was staying for team practice or a club meeting.

Finally, as you stood out front with your arms full of gym suits and old notebooks, you could look at the brick building behind you as if you'd never really seen it before and for the hundredth time feel forced to say - to no one in particular - "We've finished, it's all over."

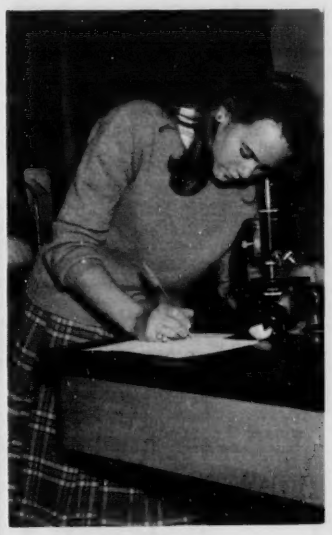

Jacqueline Penny

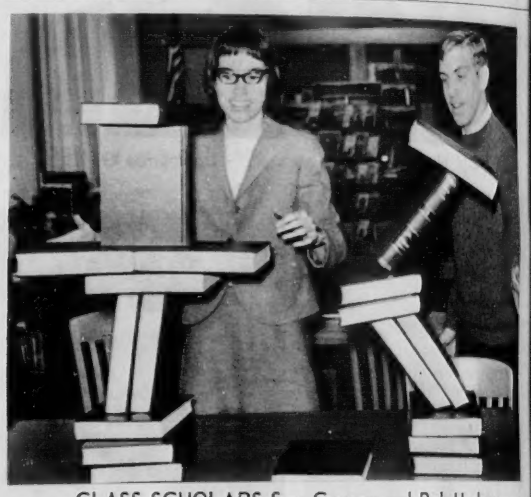

CLASS SCHOLARS Sue Cooper and Bob Hadam.

Yearbook Scenes

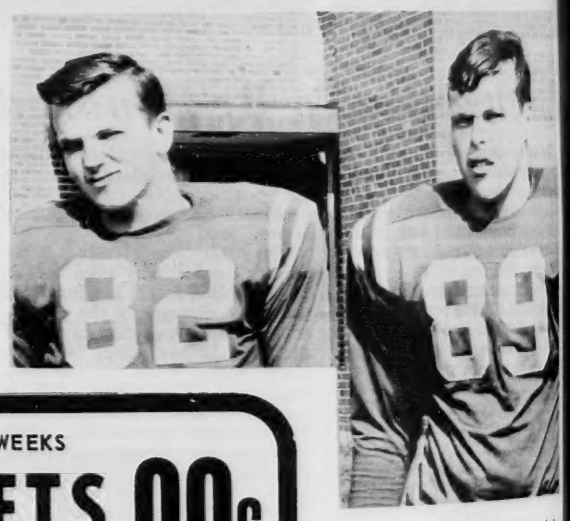

FOOTBALL Co-Captains John MaGuire and Tom Sirois.

Established 1926
METROPOLITAN
Auto Body Shop
AUTOMOBILE BODY & FENDER REPAIRING
UPHOLSTERY WORK
AUTO & TRUCK PAINTING
682-4035
341 SO. BROADWAY, LAWRENCE

LAST 2 WEEKS
BLANKETS 99c ea
EXPERTLY DRYCLEANED
Anton's CLEANERS
REG. PRICE $1.50
SAVE 51¢
357 No. Main St.

Banquet Facilities
The finest banquet and meeting facilities in the Merrimack Valley. Featuring 9 different rooms with seating capacity from 15 to 800. We specialize in Wedding Receptions, Seminars, Conventions and Sales Meetings. Question? Call Betty Cole our Banquet Manager.
SHERATON-ROLLING GREEN MOTOR INN
LOWELL ST. JCT. RTES 93 & 133 TEL 475-5400

School Sets A Deadline

The cut off date for changes in course selections for the next term at Andover High School will be July 1, Principal Philip Wormwood announced this week.

The only changes after that date will be to correct clerical errors, the principal reported this week.

Present programs are based on the premise that the new senior high school building will not be ready for September use. If the school is completed for fall occupancy, students will receive their programs when the new building opens, Wormwood said.

He added that the students' choice of courses will be increased when the new building is finished because of the additional space that will be available.

ast Day

yet, somehow, the usual
ring was out of place. You
d begin a whispered comment
ur neighbor and realize that
would never see him again
one more week.

d so the day went by - every
the same as always: the same
, the same trees out the
w, the same half-erased
s on the blackboard - but
rent because you were through
whatever this room had to
, and you weren't coming

e bell rang at 2:17 and your
er stuck on 10 as usual, kids
d across the hall as always,
o Senior was staying for team
tice or a club meeting.

nally, as you stood out from
your arms full of gym suits
old notebooks, you could look
e brick building behind you
f you'd never really seen it
re and for the hundredth time
forced to say - to no one in
icular - "We've finished, it's
ver."

oper and Bob Hadam.

cenes

OTBALL Co-Captains John
uire and Tom Sirois.

chool Sets Deadline

he cut off date for changes
course selections for the
t term at Andover High
ool will be July 1, Principal
lip Wormwood announced
week.

he only changes after that
will be to correct clerical
rs, the principal reported
week.

resent programs are based
the premise that the new
ior high school building will
be ready for September use.
he school is completed for
occupancy, students will
eive their programs when the
building opens, Wormwood
d.

e added that the students'
ice of courses will be in-
ased when the new building
finished because of the
itional space that will be
ilable.

Boy Scouts

The St. Augustine's Boy Scout Troop 75 spring schedule will concentrate on Father-Son activities and will include a number of opportunities for the scouts to advance in rank. These are planned to be completed before the Troop 75 Summer Camp week at Camp Onway on July 2nd to 9th. Boys who will be eleven before the end of June may still join the troop and attend summer camp. The eight highlights of the spring program are:

- Election of candidates for the Order of the Arrow, held Wednesday, June 7 at the school hall, and a dubbing-in ceremony for new scouts.
- Father-Son trip to the Boston Red Sox game will be held on Saturday, June 10. Buses will leave the St. Augustine School at 12 noon, reservations should be made with the scoutmaster if at all possible to ensure that space is available.
- The Summer Camp week reservation deposit of $5 is due at the Wednesday, June 14 meeting; in addition, the necessary medical forms and instructions will be distributed.
- The three day weekend camporee at Camp Onway will start on Friday evening, June 16. Transportation will leave the church parking lot at 6 p.m.
- A Board of Review will be held on Wednesday, June 21 at the School Hall at 7 p.m.
- An overnight 5-mile hike and campout will be held on Friday, June 23. Scouts will hike from the church parking lot and probably spend the night at AVIS' Deer-Jump Reservation.
- Father-Son cookout, Board of Review, and advancement ceremony will be held on Wednesday, June 28.
- Summer Camp week for Troop 75 at Camp Onway. Dean Burns will serve as Provisional Scoutmaster for the Troop, at Onway, from July 2 to July 9.

Spellers Are Prize Winners

The fifth grade students of Central Elementary School participated in the traditional Lincoln Spelling Match on Monday in the School auditorium.

Miss Catherine M. Barrett, principal, served as conductor.

The winners were: first prize, Robin Salter; second prize, Katheryn Jeffery.

Others competing were: Joanne April, Cynthia Burns, Richard Clendaniel, Marcelle Colaneri, Martha Coombs, Emma Cormier, David Coulthard, Paul Dearborn, Steven Ellis, Louis Fisk, Cheryl Foster, Katherine Gass, Catherine Henry, Katheryn Jeffery, Kathleen Johnson, Shelley Johnson, Kevin Lenfest, Rosemary McGoff, David Mosher, Avis Newell, David Pease, Nancy Peterson, George Redman, Laura Richards, Robin Salter, Elizabeth Schneider, Frank Sherman, Nancy Thompson, Beth Viehmann, and Brian Vogt.

Third Graders Present Show

The combined third graders at Sanborn School presented a musical program Tuesday for the pupils and parents of primary youngsters.

Featured were songs and dances from the Wizard of Oz, Mary Poppins, Hansel and Gretal and Cinderella. Children in the three classes involved designed and painted the sets and planned the dances.

All were pupils in the classes of Mrs. Robert Clark, Miss Barbara Anderson and Mrs. Jerry Pierce.

Marion A. Spark

Mrs. Marsha Sullivan

Two Graduate From Pierce

Two Andover women are new graduates of Pierce Secretarial School, Boston. They received diplomas at the 72nd commencement exercises on May 27.

They are Miss Marion A. Spark, daughter of Mrs. Kerr A. Spark, 1 Chapman Ave. and Mrs. Marsha Sullivan, daughter of Mr. and Mrs. Lindsay Kinnear of 153 Summer St.

School Honors Manager Bowen

Andover Town Manager Richard J. Bowen received a certificate of appreciation from Andover Institute of Business at the school's commencement exercises Sunday.

The presentation was made by Charles Liponis, AIB president.

Bowen congratulated the graduates upon the completion of their program in secretarial sciences, business administration and data processing systems. The manager spoke of the career opportunities open to young people in business as a result of advanced technologies, and he cautioned them to be mindful also of their civic and community responsibilities.

Philosophy triumphs easily over past, and over future evils, but present evils triumph over philosophy.

NEW fling!*

SUPPORT HOSIERY

THE seamless support stocking that really fits

and as sheer on your legs as you see here! *T.M. of The Kendall Company

See them now at

THE DAME SHOP

40 MAIN ST ANDOVER

475-1658

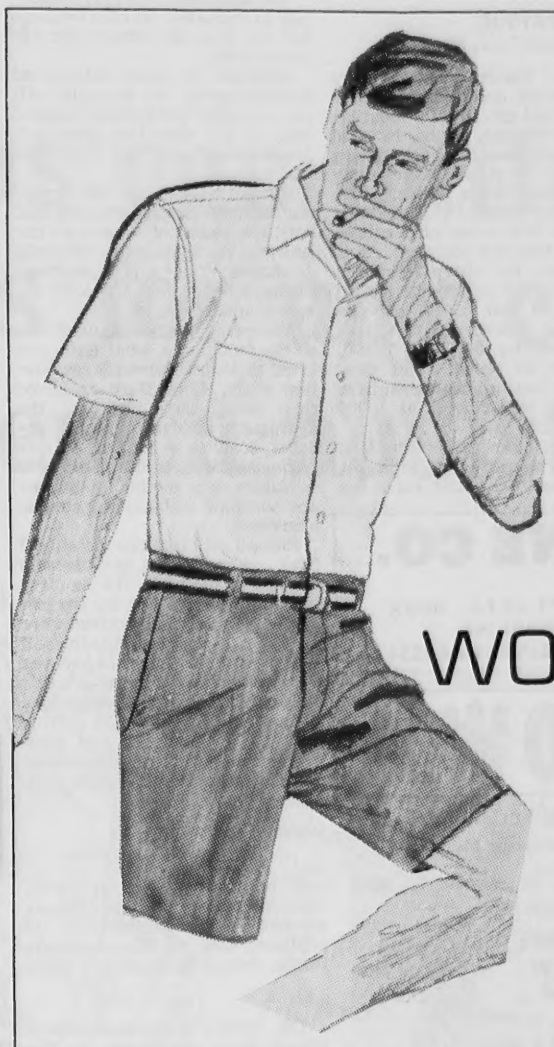

Dad Pleasers

for Father's Day

Sunday, June 18th

WONDER-FUL SCOTSET

by McGREGOR®

never needs ironing!

Perma-Press SLACKS

Comfortable, good-looking Dacron/Rayon Slacks that never loose their crease! Charcoal, Brown and Olive.

$8 2 for $15

Other Summer Slacks

Fine selection in Checks, Plaids and popular Pastels.

$10 to $17

Sport Shirts

McGregor sport shirts will keep Dad in top form all summer. Machine washable, they never need to be ironed . . . stay smooth and cool! Plain, Pastel, Plaids, Stripes and Prints. Button-down and regular collars.

$5.00 to $7.00

Bermuda Shorts

Comfort styled by McGregor and Dad's solid choice for his leisure hours. They are also machine washable and never need ironing. Make your selection from our complete showing in Solid colors, Plaids, Prints and Madras.

$6.00 to $9.00

E S

Elander & Swanton INCORPORATED

54-58 MAIN ST., ANDOVER • CONVENIENT CREDIT ACCOMMODATIONS

"Bagpipers"

are "in the bag" for Father's Day giving!

$22.95

Brown or Black

Famous Bagpipers by Wall-Streeter are one of the finest gifts you can give or get! Comfortably lightweight, they come in many handsome styles — for home, office and travel. They're the crushable, flexible, packable "Take-Me-Along" shoes . . . with individual Scotch-Plaid traveling bags free with every pair!

GIFT CERTIFICATES AVAILABLE

FAMILY SHOE DEPARTMENT

BAZAAR

(Continued from Page One)

APC Sorority, South Church, food stand.

Ladies Auxiliary to Clan Johnston, bakery and aprons; Andona Society, cotton candy; Beta Sigma Phi, fish chowder supper on Friday evening; Beta Sigma Phi, Xi Sigma chapter, food stand and White Elephant table; Welcome Wagon Newcomers Club, food stand with cookbooks for sale.

The Village Annex Texaco station will offer free stage coach rides for children.

Working on the ACC committee with Heseltine and Milne are the following: Sam Osgood and Loraine McKenzie; industrial relations exhibits, Robert Reddish and S. E. Thresher; doll and bike parade, Barbara Brown and Marion Carpentier.

TAX TRAFFIC

(Continued from Page One)

Bolver reported that a great many people questioning assessments asked specifically about increases in land values. He said many were unaware of the growing scarcity of land and the resulting increase in acreage values.

Assessor Russell said also that increased land values have caused the most taxpayer comment. As an explanation for sharp increases since the 1958 valuation, Russell pointed out that $5000 lots are common in Andover and that many are selling for $6000 to $6500.

Reports on recent sales show that a few lots in close to town have been gone for as much as $8000 to $10,000, he said.

The assessor said that land values were arrived at following analysis of real estate sales for the past six or seven years.

The equalization survey will result in increased tax bills for some and tax cuts for others, the assessor said.

Residents in some established neighborhoods, for example, will pay a smaller tax at the anticipated rate of $25 than they paid on a lower assessment last year when the rate was set at $33.

Russell pointed out that none of the reported assessments are final until the Board of Assessors has accepted the appraisals of Whipple & Magane. They will be reviewed by the board before the 1967 tax rate is finally set.

Answering scattered criticism of the fact that a local firm was hired to do the town-wide revaluation study, Russell re-explained this week that none of the appraisers involved with the Andover study is a resident in this community. Employees of Whipple & Magane who do live in Andover are occupied with similar studies elsewhere.

Russell said that use of the local firm represented a considerable savings to the town. The company is being paid $38,500 for the job. The only other bids received were for $45,750 and $46,250. Russell said part of the reason the Andover firm could offer a better price is the fact that most of its employees live within a reasonable driving distance of Andover and consequently did not have to be housed and fed during the appraisal work week.

NEWS CAPSULES

(Continued from Page One)

sole bargaining agent for the 24 custodians serving the Andover system. The organization is affiliated with the Massachusetts Public School Custodians' Assn.

•

The School Committee interviewed three candidates for the Shawsheen School principalship Tuesday evening, but did not make a final selection.

•

West School was entered Sunday night and a tape recorder taken. There was a similar break at Andover Junior High School two weeks ago.

•

A police cruiser discovered at 5:45 a.m. June 5 that the Shawsheen Pharmacy had been entered and a number of watches taken and about $28 in change removed from the register.

•

Richard S. Pieters Jr., 25 Phillips St., has received freshman managerial numerals at Princeton University for his work with the first year fencing team.

Committee Issues Two Ultimatums

Mo-Del Landscape Inc., the contractor for grounds work at the new senior high school, was put on notice last week that he must live up to the terms of his contract by June 15, which actually represents an extension of his contract.

In addition, the bonding firm covering Mo-Del's work was told that work on completion of the fields must begin by June 16 if Mo-Del fails to comply.

Letters were sent to both companies because of the dissatisfaction of both school and school building officials with the work done on play fields. At the request of the town manager, Highway Supt. Stanley Chlebowski examined the fields on Friday and then called in Robert Fitzgerald of Essex Agricultural-Technical Institute for a professional opinion concerning what must be done to correct existing conditions.

Also coming in for criticism last week were the architectural firm of Perry, Hepburn & Dean and E. H. Porter, the general contractor.

Manager Richard Bowen told both he feels they have failed to meet their responsibility for the work on the play fields and for seeing that the sub-contractor adhered to specifications.

The building committee is holding approximately $7000 of the $70,000 Mo-Del contract, but it is uncertain whether this will cover the cost of improvements if Mo-Del abandons the project without meeting its commitments.

Just what the town could expect in the way of financial assistance from the bonding company is not yet known.

Bowen Is TV Guest

Town Manager Richard Bowen will be among those appearing on a Boston television documentary June 12 examining the causes and effects of water pollution. Portions of the Merrimack River in Andover will be shown.

The show is Channel 5 Reports, seen weekly on WHDH from 7 to 7:30 p.m.

MEETING MONDAY

The annual meeting of the King's Daughters will be held Monday, June 12 in Fellowship Hall, South Church.

Dessert will be served at 1:30 p.m. and a program presented by the friendship committee, Mrs. Roy Hood, chairman.

CRUISER WRECKED

Patrolman Donald L. Howard of the Andover Police Department reported Monday evening that his cruiser had left the road on Rt. 495 at the Rt. 93 exit while he was pursuing a speeding vehicle. Howard, who as thrown from the car, was treated for minor abrasions.

Miss Carol Church

Andover Girl Is Graduated

Miss Carol Gayle Church, daughter of Mr. and Mrs. Harry L. Church, 43 Lucerne Dr., received the associate in arts degree at Centenary College for Women in Hackettstown, N. J. at the 92nd commencement program Saturday, May 27.

Miss Church is a member of the Dance Club. Her sorority is Sigma Epsilon Phi.

MARGARET Cadman Brown of 138 Main St. graduated recently with a class of 3,131 students at the University of Pennsylvania, Philadelphia, Pa.

AFS Tour To Visit

Andover has been selected as one stop on a summer bus tour for American Field Service students who will tour the United States before returning to their homes abroad.

The bus will arrive in Andover on July 12 and remain through the 14th.

Families interested in having an AFS guest for this period are asked to contact Mrs. Donald Sagaser on Chestnut St. Host families need not have teenage children to participate in the "bus stop", Mrs. Sagaser reports.

They need only provide room and board. Activities for the weekend are being arranged by local AFS affiliates.

RECEIVES DEGREE

Phyllis A. Riley, daughter of Mr. and Mrs. John Riley of Bel Air, Md., former Andover residents, has graduated from Emmanuel College in Boston with a degree in mathematics. She will work at the Ballistic Research Laboratory, Aberdeen Proving Ground, Md.

GEO. W. HORNE CO.
LAWRENCE, MASS.
TAR AND GRAVEL ROOFING SHEET METAL WORK
SPECIALIZING IN ASPHALT SHINGLING
Telephone 687-7339 Established 1854

M. J. **KLINOW**

The Merrimack Valley's Most Complete Juvenile & Teen Age Furniture Store
CRIBS – BABY CARRIAGES – MATTRESSES – PLAY YARDS – ETC.
OUR EVERYDAY PRICES ARE NO HIGHER THAN DISCOUNT PRICES ELSEWHERE
WE HAVE THE BIGGEST SELECTION OF BUNK BEDS UNDER ONE ROOF

475 ESSEX ST. - NEAR HAMPSHIRE ST., LAWRENCE
WE DELIVER ANYWHERE — CALL 686-3172

Rx
Accuracy safeguards your good health
Your registered pharmacist compounds your doctor's prescriptions with professional precision.

Your health is our business
Hartigan Pharmacy
66 MAIN ST. • ANDOVER • 475-1006

the new TELEPHONE DIRECTORY for the **LAWRENCE-ANDOVER** district is closing
Now is the time to notify the Telephone Business Office of any changes to be made in your listing in the white pages of the telephone directory, and to arrange for additional residence and business listings.
New England Telephone
Part of the Nationwide Bell System

Lane Funeral Home
John W. Lane, Jr. Eugene S. Lane
Robert E. Lane
68 Park Street, Andover
475-1516

COUNTRY AUCTION
SATURDAY JUNE 10th at 10:00 A.M.
St. Robert Bellarmine Church Grounds
HAGGETTS POND ROAD, WEST ANDOVER
(Just off Rte. 133 at Gulf Station)
Antiques, Household Furnishings; Walnut, Pine, and Oak furniture of all types, some marble topped pieces. Bureaus, beds, tables, chairs. Electric appliances, TV Sets; Bicycles; toys; games; floor and table lamps, Old Bottles and Colored Glass; knick knacks and bric a brac of all kinds. Pictures, glassware, china, and hundreds of other interesting items.
SALE: Rain or Shine Lunch & Food Sale
KEN HARKINS, AUCTIONEER
LOWELL, MASS. 454-9189

Miss Carol Church

over Girl raduated

Carol Gayle Church, of Mr. and Mrs. Harry rch, 43 Lucerne Dr., re- the associate in arts de- Centenary College for in Hackettstown, N. J. at commencement program , May 27.

Church is a member of ce Club. Her sorority is psilon Phi.

RET Cadman Brown of n St. graduatedrecently class of 3,131 students University of Pennsyl hiladelphia, Pa.

5 Tour Visit

er has been selected as on a summer bus tour rican Field Service stu- ho will tour the United efore returning to their road.

s will arrive in Andover 2 and remain through the

es interested in having an t for this period are asked t Mrs. Donald Sagaser on St. Host families need teenage children to par- in the "bus stop", Mrs. reports.

eed only provide room and ctivities for the weekend arranged by local AFS

ES DEGREE

A. Riley, daughter of Mrs. John Riley of Bel former Andover resi- s graduated from Em- College in Boston with a mathematics. She will the Ballistic Research y, Aberdeen Proving d.

TION

00 A.M.

rch Grounds

ANDOVER

tion)

ut, Pine, and Oak ed pieces. Bureaus, TV Sets; Bicycles; Bottles and Colored all kinds. Pictures, eresting items.

h & Food Sale

ONEER

454-9189

Dr. John T. Libby

Local Doctor Opens Office

Dr. John T. Libby of Andover has opened an office at the Lawrence Medical Center for the treatment of diseases and surgery of the eyes.

A native of South Portland, Maine, Dr. Libby graduated from Bowdoin College in 1956 and received his medical degree from Cornell University Medical College. Following his internship at Bellevue Hospital in New York City, he served two years as medical officer with the U. S. Air Force in Italy.

He then spent three years in eye specialty training at New York University, Bellevue Medical Center, followed by one year of clinical research in visual and eye muscle disorders in children.

The doctor is married and has two children.

Little League

American — Major

	W - L
White Sox	9 - 1
Red Sox	6 - 3
Twins	5 - 3
Yankees	3 - 7
Tigers	0 - 9

White Sox 7 - Tigers 3
Red Sox 7 - Yankees 1
Twins 14 - Tigers 9
White Sox 7 - Yankees 1

Minor — West

	W - L
Yankees	8 - 1
Bruins	7 - 3
Angels	4 - 5
Tigers	4 - 5
Red Sox	3 - 7
Athletics	2 - 7

Red Sox 8 - Athletics 7
Yankees 26 - Tigers 10
Bruins 18 - Angels 10
Yankees 12 - Angels 3
Bruins 17 - Red Sox 10
Tigers 4 - Athletics 2

South

	W - L
Twins	8 - 2
Patriots	7 - 3
Senators	5 - 5
White Sox	5 - 5
Orioles	4 - 6
Indians	1 - 9

Indians 13 - Senators 9
White Sox 17 - Orioles 5
Twins 13 - Patriots 9
Twins 8 - White Sox 1
Patriots 26 - Indians 4
Senators 11 - Orioles 3

Annual Meeting

The Woman's Union of the Free Christian Church will meet at the Free Church, Wednesday May 14 at 6 p.m. to leave for the annual dinner meeting.

This meeting will be held at Stone House Farm in Boxford. Reservations are to be made with Mrs. Jean Williams.

SITTERS AVAILABLE

Days, Evenings or Over Night

Reliable women 21 and over

Call: Betty Pearl

Baby Sitting Placement Bureau and Real Estate

688-0712

Kaps can outfit your boys for any camp... except a nudist camp.

We've got all the important gear you need, huge assortments and important SAVINGS, to boot!

SALE!!

DUNGAREES	Sizes 6 to 12 — Regulars and Slims Value, $2.98 each	NOW 3 for	$6.98
DUNGAREES	Sizes 14 to 16 — Regulars, Slims and All Huskies — Value, $3.29 each	NOW 3 for	$7.49
Crew Neck SWEAT SHIRTS	Sizes 6 to 12 Value, $1.98 each	NOW 2 for	$2.99
Crew Neck SWEAT SHIRTS	Sizes 14 to 20 Value, $2.50 each	NOW 2 for	$3.99
HOODED SWEAT SHIRTS	Sizes 6 to 16 Value, $3.00 each	NOW 2 for	$4.99
FLANNEL PAJAMAS	Sizes 8 to 20 Regularly $3.50 to $4.00	NOW	$2.50
COLLAR KNIT SHIRTS	Sizes 8 to 16 Regularly $3.00 to $3.50	NOW	$2.29
Crew Neck JERSEY SHIRTS	Sizes 8 to 20 Regularly $3.00 each	NOW	$1.99
UNDERWEAR BRIEFS	Sizes 4 to 12 Regularly 89c each	NOW 3 for	$2.15
UNDERWEAR BRIEFS	Sizes 14 to 20 Regularly $1.00	NOW 3 for	$2.39
UNDERWEAR TEE SHIRTS	Sizes 4 to 12 Regularly $1.00	NOW 3 for	$2.50
UNDERWEAR TEE SHIRTS	Sizes 14 to 20 Regularly $1.25	NOW 3 for	$3.15

KAPS

GLOUCESTER SHOP

AN EXCITING FASHION WORLD FOR BOYS AND YOUNG MEN

OPEN DAILY 9 A.M. TO 5:30 P.M. • TUESDAY AND FRIDAY TILL 9 P.M. • FREE PARKING AT ALL CAR PARKS

CHARGE IT! • PAY 1/3 JULY — 1/3 AUGUST — 1/3 SEPT. (No Service Charge)

Abbot Academy Graduates Eleven Andover Girls

Claudia Arragg

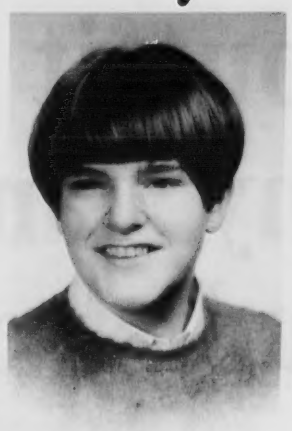
Sarah Birdsall

Linda Cregg

Jean Haley

Georgia Hall

Dr. John Ratte, assistant professor of history at Amherst College, was the speaker for the 138th commencement exercises of Abbot Academy, held Monday at South Church.

Miss Eleanor Tucker, acting principal, awarded diplomas to the 73 graduates and Philip K. Allen, president of the board of trustees, presided over the ceremonies. Rev. A. Graham Baldwin, school minister emeritus at Phillips Academy, gave the benediction.

The graduation speaker is a cum laude graduate of Phillips Academy and a magna cum laude graduate of Harvard College. He has been a Henry Fellow scholar at Oxford University, a Woodrow Wilson Fellow at Harvard University and in 1965 he was the recipient of a trustee-faculty fellowship from Amherst College and a Cross Disciplinary Fellowship from the Society of Religion in Higher Education for study at Oxford.

The professor is a native of Lawrence and the son of Mrs. Dorothy Quintal of 53 Abbot St., Andover.

Among local alumnae of Abbot who served as ushers at the ceremony were Mrs. Lyman S. Appleton, Mrs. William T. Bride Jr., Mrs. Arthur Collins and Mrs. John J. McArdle Jr.

The following Andover students were in the graduating class:

Claudia Arragg, daughter of Dr. and Mrs. Fred Arragg, High Plain Rd. A member of the A Cappela Choir, the Library Club, and the Photography Club, she plans to attend Emmanuel College, Boston.

Sarah Birdsall, daughter of Mr. and Mrs. John M. Birdsall Jr., Main St., has been active in dramatics at Abbot and will enter Whittier College, Whittier, Calif.

Linda Cregg, daughter of Mr. and Mrs. Edward Cregg, Sunset Rock Rd., has been vice president of the day students and will attend Bradford Junior College in the fall, and Smith College in February.

Jean Haley, daughter of Mr. and Mrs. H. A. Haley, Chandler Cir., will attend Goucher College. While at Abbot she has participated in the class plays, Fidelio Society and as a member of World University Service.

Georgia Hall, daughter of Mr. and Mrs. George F. Hall, Lincoln Cir., expects to enter the University of Rochester in September. She was a member of the Abbot Student Council, Photography Club,

(Continued on Page 18)

Nancy Howe

Margaret Wilde

Hannah Whitney

Gail Niziak

Phyllis Lea Pendleton

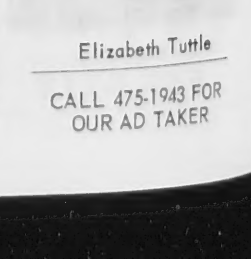
Elizabeth Tuttle

CALL 475-1943 FOR OUR AD TAKER

SUNOCO
STARLING'S
SUNOCO STATION
FREE PICK-UP and DELIVERY SERVICE
475-9808
205 North Main Street, Andover

COSTS ARE UP!
You probably need more INSURANCE on your house and contents. You may be able to get it without additional cost. Come in and we'll be glad to show you how.
SMART & FLAGG
The Insurance Office
FOR OVER 100 YEARS
Olde Andover Village – 93 Main St. – At The Arch – 475-6161

Father's Day Gifts –
PRESENTS . . . with a FUTURE!
Manhattan
Permanently Pressed "Dura-Wite"® shirts of 65% Kodel® & 35% cotton

Manhattan
SPORT SHIRTS
Solid Colors - Paisleys - Checks
SPORT KNITS
Cottons – Ban-Lon
SEBAGOS

WEEJUNS
REINHOLDS
13 MAIN ST. – 475–0078

NEW WORK AND REMODELING A SPECIALTY
W.H. WELCH COMPANY
PLUMBING & HEATING
475-0128

SEE
BILL ROBINSON
FOR NEW CHEVROLETS, CADILLACS, and Select Used Cars At
WOODWORTH MOTORS, INC.
Shawsheen Square, Andover
475-6200

WORLD-WIDE MOVING
PACKING
STORAGE

WM. B. KENT & SONS
550 TURNPIKE ST.
NO. ANDOVER
(Junction Rts 114-125)
MU 3-9439
Authorized Agent for . . .
North American WORLD-WIDE MOVING

r Girls

Georgia Hall

Margaret Wilde

Gail Niziak

llis Lea Pendleton

Elizabeth Tuttle

LL 475-1943 FOR
OUR AD TAKER

FOR SAVINGS . . . FOR CONVENIENCE . . . SHOP

Shawsheen Plaza SHOPPING CENTER ANDOVER

SHAWSHEEN PLAZA

HUNDREDS OF FREE PARKING SPACES ALWAYS AVAILABLE

Shawsheen Plaza SHOPPING CENTER ANDOVER

Please POP with these

On Father's Day, June 18th

Masculine Toiletries

YAMA Men's Lotion
BRUT by Faberge
ENGLISH LEATHER
OLD SPICE
HABIT ROUGE by Guerlain
JADE EAST and others

Smoking Supplies

CIGARS - CIGARETTES - TOBACCOS
PIPES - CIGARETTE LIGHTERS

PERSONAL
TRANSISTOR RADIOS

POLAROID
SWINGER CAMERAS

DRUG LIGGETT STORE

AL HATEM, Mgr.

FREE BOX STORAGE SERVICE

JUST FILL THE BOX WITH WOOLENS AND RETURN. TO US FOR STORAGE

- So Convenient and Safe
- Adds Summer Closet Space
- Complete Moth Protection
- Pay Nothing Until Fall

1 HOUR ODORLESS CLEANING SERVICE AT NO EXTRA CHARGE

SUPREME CLEANERS

SHAWSHEEN PLAZA PLANT 475-6636

Grants KNOWN FOR VALUES

WANT BIG VALUES? GO GRANTS
THURS., FRI., SAT., SPECIALS . . .

Save on gifts for

FATHER'S DAY June 18th

DADS or GRADS

PERMANENT PRESS SPORT SHIRTS

Permanent Press . . . means they need no ironing. Just wash, drip or tumble dry and wear them!

REGULAR-COLLAR SOLIDS
- 65% Dacron® polyester/35% cotton
- White, tan, blue, banana, green
- Two chest pockets. S-M-L-XL

IVY-STYLED COTTON OXFORDS
- Button-down collar; tapered body
- Assorted solid colors. S-M-L

Sunglasses 1.99

Sale 2 for $5 REG. 2.99 EA.

FINE DRESS SHIRTS

IMPORTED PERMANENT PRESS
- 65% polyester/35% cotton
- Just wash, dry, and wear 'em!
- White, regular collar; 14½-16½

PENNLEIGH® OXFORD SOLIDS
- Button-down collar; tapered body
- Sanforized® yarn-dyed cotton
- White, blue, maize; 14½-16½

Sunglasses 2.99

NOW SAVE 1.55

PERMANENT PRESS Pennleigh® slacks for men, students

Sale 4.44 REG. 5.99

- Dress and casual styles
- In assorted colors
- Ivy style, 29 to 42
- Continental, 28 to 36

NOW SAVE 1.02

PERMANENT PRESS Pennleigh® imported WALK SHORTS

Sale 3.97 REG. 4.99

- Ivy and Continental
- Plaids and solids
- Sizes from 28 to 42

GRANTS SUPER VALUE

'PIMA PLUS' Pennleigh® combed cotton underwear

Sale 3 for 2.37 REG. 3 for 2.85

- Flat, rib knit T-shirts
- Briefs, undershirts
- Sizes S-M-L

MORE GIFT SPECIALS

KNIT OR PERMANENT PRESS WOVEN SHIRTS
Ban-Lon® nylon knits, or no-iron woven plaids. Sizes S-M-L-XL. Reg. 3.49 Sale 2.88

PENNLEIGH® EMBOSSED COTTON BROADCLOTH P.J.'s
Sanforized.® Sizes A-B-C-D. Reg. 3.49 Sale 2.88

PENNLEIGH® SANFORIZED® BROADCLOTH SHORTS
High count cotton. Sizes 30-42. Sale 3 Prs. 2.57

PENNLEIGH® DELUXE STRETCH CREW SOCKS
One size fits 10 to 13. Reg. $1 Sale 77¢ Pr.

'Charge-It'... NO MONEY DOWN... Low Monthly Terms

W.T. GRANT CO. Your Friendly Family Store

Over 60 Lunch June 13

Reservations for the forthcoming "Over 60 Luncheon" sponsored by the Andover Council on Aging, should be made as soon as possible through Mrs. David Nicoll in the Veterans' Service Office at Town Hall.

She can be reached during the day on the office telephone.

The luncheon, which is to be served for 50 cents, will be held at the Greater Lawrence Regional Vocational-Technical High School on River Road on Tuesday, June 13 at 1 p.m.

Transportation will be available from Central School between 12 and 12:30 p.m. on the day of the luncheon. Anyone who is more than 60 years of age is eligible to attend.

The luncheon will provide an opportunity for interested citizens to sign up for the various interest groups to be activated by the Council.

Reservations should be made no later than June 9.

Scholarship Is Announced

Joan Crowley, an Andover High School senior, has received a $75 scholarship from the Greater Lawrence Community Action Council Inc., a public agency with members representing the Andover town government.

Miss Crowley, who will enroll next fall at the University of Massachusetts, Boston division, is also the recipient of a $300 Kiwanis scholarship.

Now a member of the Neighborhood Youth Corps In-School Program, the student works part-time in the Veterans' Service Office at Town Hall as an aide.

She is the daughter of Mr. and Mrs. John Crowley, 6 Prospect St.

Consult

DOUG HOWE

About This Question:

"Homeowner Policies differ – some provide only 'extended coverage', others include vandalism, glass breakage, mysterious disappearance, 'all risk' coverage. Is careful comparison between Homeowner Policies, rather than price, the important consideration?"

Douglas N. HOWE

INSURANCE REAL ESTATE
52 MAIN ST. 475-5100

the Bible speaks to you

CHRISTIAN SCIENCE RADIO SERIES

SUNDAY

7:15 a.m. WHDH, 850 kc. Boston
7:15 a.m. WCOP, 1150 kc. Boston
9:45 a.m. WEZE, 1260 kc. Boston

Savings Up To 40 %

BROADLOOM SPECIAL SALE $4.99 SQ. YD.

4 EXCITING CARPETS AT ONE LOW PRICE! Choose from continuous filament nylon and Herculon (R) pile carpet in tweeds and solid colors. All with double jute backs.

Important savings on handsome space-dyed tweeds, heavy nylon tweeds, sculptured nylons and stainproof Herculon . . . Limited time only sale . . . see Elliott's complete selection now!

FREE SHOP-AT-HOME-SERVICE

DIAL: 682-1201 898-2386 274-6021 658-3322

Ask about our No Service Charge credit plan

236 Essex St., Lawrence
Salem Plaza, Rt. 28, N.H.
West Gate Center, Haverhill
Wilmington Plaza, Rt. 38

Elliott's

IT'S BUICK'S LOWEST PRICED CAR!

BUICK'S '67 OPEL KADETT

THE DeLUXE STATION WAGON

$2017

DELIVERED IN ANDOVER

TAYLOR BUICK CO., Inc.

599-605 SOUTH UNION ST. LAWRENCE 683-9571

1967 Prom Queen

Prom Queen Betsy MacMackin and her escort, Steven Kearn, pose with her court at the Andover High School Prom. Left to right, Upper left, Lewis Trumbore and Mary Jo McEvoy; lower left, Robert Leger and Corrine Broderick; upper right, Ruthann Stevens and William Spencer; lower right, Vickie Cohen and William Giblin. (DeBolt)

ANDOVER

(Continued from Page One)

from your knowledge and understanding of history. You taught us to think and discuss rather than merely to memorize facts. . . Most of all, you taught us the true meaning of citizenship and gave us a better understanding of our world."

Special recognition of the late Charles O. McCullom for his contribution to the youth of Andover was made during the chapel when his widow, Mrs. Charles O. McCullom, was presented with the first copy of the new yearbook.

Mr. McCullom was one of eight charter members of the Andover Boosters Club and a supporter of various other youth programs.

The Graduates

* Members of National Honor Society.

** Graduating with honors, and members of the National Honor Society.

*John Quincy Adams, Marcia Kay Anderson, Phyllis Paula Apitz, Carol Anne Archambault, Steven Charles Bailey, **Andrea Susan Barenboim, **Anne M. Barker, Gilbert Anthony Barrett Jr., James Sidney Batchelder, **Susan Battles, Patricia Ann Bayliss, Janis Ruth Beasley, Richard Edgar Beasley, **Elizabeth Ann Belanger, George Henry Belanger, David Lodge Benson, Carol Lynn Borrelli, James Richard Bourque, Joan Christine Breitengross, Paul Francis Briggs, Keith Allen Bronson, Jean Elizabeth Buck, Nancy Jane Burnham, Kathryn Irene Burtt.

Andrew Augustine Caffrey Jr., Joyce Anne Campbell, Diane Elizabeth Cannon, Dennis George Cargill, Peter Douglas Carmichael, Robert Walter Carney, Francis Edward Carroll, Marlene Dilys Carter, Jeffrey Craig Cassidy, Edythe Ann Chalifour.

**Sandra Ann Churchill, Janet Marie Clapsaddle, *Lincoln Orr Clark, Donald Robert Close, **Marcia Dianne Cohen, Deborah Cole, **Susan Catherine Cooper, John Joseph Corey, Joan Elizabeth Crowley, Linda Louise Culbert, Gretchen Currier, *Thomas Henry Deacon, *David Curtis Dearborn, Linda Ellen Delaney, Donna Marie Demers, Lynne Jean Demers, Judith Marie DeQuattro, Rosalie Susan DeQuattro, Alan Ross DeRosa, Carol Louise Desjardin, Charles Lewis Desjardin, **Beverly Ann Desmet, *Donald Andrew Dewhurst, II, John Joseph Deyermond, Raymond Dillard, Bradley Keith Dimmock, *John Francis Diodati, **Barbara Ellen Dolan, George Edward Douty Jr., Eileen Mary Doyle, Guy Timothy Drake, Sharon Mary Dunn, Elizabeth Jean Dustin.

Teresa Rose Eckerman, Dennis Edmondson, Patricia Mary Egan, David Allen Emmert, Paula Ruth Essiambre, Elaine Ferdenzi, Daniel Francis Ferris III, **Susan Lorraine Fisk, Catherine Dorothy Fitzgerald, **Joanne Carol Fitzpatrick, Jeannette Elaine Forma, Denise Irene Fournier, Michael John Furey, Valorie Lynn Gardner, Jon Patrick Garvey, John Clifford Gaudet Jr., **Helen Spring Gaunt, **Diane Elizabeth Giampa, Dennis Giata, William Alan Giblin, Nancy Gill, Brian Ralph Gilman, **Linda May Gilmore, Vincent Walter Gloddy, John Stanley Godek, **Deborah Ruth Godin, Richard Lee Goldthwaite, William Bartlett Gower, Karen Ann Greene, Richard Manton Greene.

**Robert John Hadam, Robert Edward Hall, Laurence Garland Hanson, David Gregory Harding, Mary Anne Harding, Richard Hall Harnden, Jonathan Daniel Hatch, Sally Ann Hatch, Donald George Hayles, Robert Leo Hefner, William Edwin Hemsworth, Linda Jean Herr, Carol Ann Higgins, Robert David Hindman, **Roger Clarke Hinman, Kenneth Wayne Hoffman, William George Howard, Pauline Mary Howarth, Candace Shaul Hunt, Maureen Elizabeth Hurley, James Thomas Johnson, Lorraine Johnson, Robert Halstein Johnson, Charles William Johnston, Bruce Person Kauppila, Ronald Charles Kearn, Stephen Warren Kearn, Joyce Anne Keating, Gardner Perry Kellogg, Virginia Klia, Lewis Thomas Koravos.

Patricia LaChance, Elaine Ann Lampariello, Sharon Mary Langevin, *William Vaughan Lawson, Kristen Donna Lee, Paula Ann Leszczynski, Kathryn Ruth Levi, Cynthia Iranette Lewis, Joseph Nicholas Loffredo Jr., Edith Joyce Loring, *Jeannie Lowe, Richard George Lussier, Michael Augustine Lynch, *Carol Ann MacInnes, Susan Irene Mackie, Patricia Macklin, Lynda Jean MacLeish, Michael Charles Magri, John Francis Maguire, **Karen Anne Mahanke, Daniel Joseph Mailloux, Phyllis Joy Mailloux, Jeffrey Alan Marcoux, Richard William Marden, Alan Edward Marotta, George Wallace Marsden Jr., Margaret Ruth Massaro, Robert Glen Mathieson Jr., Alan Richard Mattheson, Catherine Deirdre McCann, David Thomas McGrath, Richard Charles McIntyre, Donald Bruce McKinnon, Celeste Marie Medici, Harry Sutton Messersmith III, Alfred Charles Messina, Joseph James Messina, Stephen Joseph Misenti, Pamela Fay Mitchell, *James Geddes Monroe, William Joseph Monroe, Bruce Samuel Moody, Stephen Francis Mooney, **Mary Kathleen Moore, Thomas Edward Moore, Jacquelyn Moriarty, Marilyn Edith Mottola, Kerridan Ann Murphy.

Robert Wilson Neil Jr., George Prescott Neunzer, **Delora Mary Newton, Sandra Louise Nicoll, Ellen Marie Nicolaisen, *Nancy May Norris, Susan Elizabeth Ober, Barbara Jean O'Neil, Christine Elizabeth Oteri, Agnes Patricia Ottaviano, Elaine Marie Ouellet, **Kenneth Bruce Ozoonian, Janice Lee Parent, Joanne Marie Parr, Keery Joseph Payne, *Jacqueline Elaine Penny, Donna Fay Marie Pepin, *Carl Branson Phillips, Richard Earle Piercy, Alice Elizabeth Pike, Randall Grant Poirier, Pamela Royce Porter, Henry Whittier Porter II, Barbara Jean Poschen, Gay Elizabeth Poschen, Elizabeth Claire Prout, Raymond Carlo Pucci Jr.

Peter Raymond Rawlings, Mary Ellen Reardon, Robert Alan Richards, Frank Paul Rindone, Kathleen Ann Robertson, Michele Mary Rohmer, **Janet Louise Roscoe, Lionel Herve Roy Jr., Michael John Ruggiero, *Jacqueline Ryder, **Lynne Sabbagh, Cheryl Lee St. Germain, **Denice Ann St. Germain, Cynthia Marie Schadlick, **Leslie Dow Schiller, Neil Barry Schneider, Carol Scott, Kathleen Scott, Linda Jane Seikunas, Andrew Harris Shapiro, John William Shea, Colin Arthur Sherry, **William David Shuford, *Thomas Sirois, Ronald Harlan Stanwood, Gary Clark Stedman,

(Continued to Page 24)

FISH & CHIPS "TO GO"

FRIDAYS - 11 to 6:30

ALSO FRIED CLAMS & SCALLOPS

TRY OUR FAMOUS COLE SLAW
Small – Medium & Large

RICKEY'S VARIETY STORE

53 ESSEX ST. (Next to Railroad Station) ANDOVER

FOR QUICK SERVICE — JUST CALL 475-3012

Cross Coal Co.

EST. 1864

FUEL AND RANGE OIL

er escort, Steven Kearn, igh School Prom. Left to d Mary Jo McEvoy; lower ick; upper right, Ruthann right, Vickie Cohen and (DeBolt)

s, Robert Leo Hefner, Wil- Edwin Hemsworth, Linda Jean Carol Ann Higgins, Robert Hindman, **Roger Clarke an, Kenneth Wayne Hoffman, m George Howard, Pauline Howarth, Candace Shand Maureen Elizabeth Hurley, s Thomas Johnson, Lorraine on, Robert Halstein Johnson, es William Johnston, Bruce n Kauppila, Ronald Charles , Stephen Warren Kearn, Anne Keating, Gardner Kellogg, Virginia Kile, Thomas Koravos, ricia LaChance, Elaine Ann ariello, Sharon Mary Lange- *William Vaughan Lawson, n Donna Lee, Paula Ann zynski, Kathryn Ruth Levi, ia Iranette Lewis, Joseph las Loffredo Jr., Edith Joyce g, *Jeannie Lowe, Richard e Lussier, Michael Augus- Lynch, *Carol Ann MacInnes, Irene Mackie, Patricia in, Lynda Jean MacLeish, el Charles Magri, John is Maguire, **Karen Anne ke, Daniel Joseph Mailloux, s Joy Mailloux, Jeffrey Alan ux, Richard William Mar- lan Edward Marotta, George ce Marsden Jr., Margaret Massaro, Robert Glen eson Jr., Alan Richard eson, Catherine Deirdre Me- David Thomas McGrath, rd Charles McIntyre, Donald McKinnon, Celeste Marie , Harry Sutton Messersmith Alfred Charles Messina, h James Messina, Stephen h Misenti, Pamela Fay Mit- *James Geddes Monroe, m Joseph Monroe, Bruce l Moody, Stephen Francis y, **Mary Kathleen Moore, as Edward Moore, Jacquelyn rty, Marilyn Edith Mottola, dan Ann Murphy. ert Wilson Neil Jr., George ott Neunzer, **Delora Mary n, Sandra Louise Nicoll, Marie Nicolaisen, *Nancy Norris, Susan Elizabeth Ober, ra Jean O'Neil, Christine beth Oteri, Agnes Patricia ano, Elaine Marie Ouellet, neth Bruce Ozoonian, Janice Parent, Joanne Marie Parry, Joseph Payne, *Jacqueline e Penny, Donna Fay Marie , *Carl Branson Phillips, rd Earle Piercy, Alice Ele- Pike, Randall Grant er, Pamela Royce Porter, Whittier Porter II, Barbara Poschen, Gay Elizabeth en, Elizabeth Claire Prout, ond Carlo Pucci Jr. er Raymond Rawlings, Mary Reardon, Robert Alan rds, Frank Paul Rindone, een Ann Robertson, Michele Rohmer, **Janet Louise e, Lionel Herve Roy Jr., el John Ruggiero, *Jacque- Ryder, **Lynne Sabbagh, l Lee St. Germain, **Denice St. Germain, Cynthia Marie lick, **Leslie Dow Schiller, Barry Schneider, Carol Scott, en Scott, Linda Jane nas, Andrew Harris Shapiro, William Shea, Colin Arthur y, **William David Shaford, nas Sirois, Ronald Jordan ood, Gary Clark Stedman,

Continued to Page 24

Ralph H. Perkins

Harper Follansbee Jr.

Two Are Academy Graduates

Two Andover boys were among those receiving diplomas June 3 at the 204th commencement exercises of Governor Dummer Academy in South Byfield.

Speaking at the graduation was Louis Banks, managing editor of Fortune magazine.

The Andover graduates are Harper Follansbee Jr., son of Mr. and Mrs. Harper Follansbee of Hidden Field and Ralph Harriman Perkins, son of Mr. and Mrs. Edwin H. Perkins of Holt Rd.

Follansbee was awarded a special prize at commencement dinner the preceding Friday night. He was a soccer, lacrosse and hockey player; was co-captain of both lacrosse and soccer in his senior year, and won the Most Valuable Player award in soccer. He was a member of the Cum Laude Society; was chairman of the library proctors and a member of the spring dance committee. In his junior year he was sports editor for the school newspaper The Governor, and was a member of the Red Key.

Ralph Perkins played hockey and soccer during his four years at the Academy and earned his letter as a member of the varsity soccer team in his senior year. He belonged to the Photography and Spanish Clubs.

ELECTED

Judith E. Salvate, 49 Lucerne Dr., is the newly elected treasurer of the student government at Bryant-McIntosh School of Business, Lawrence.

Inman Holds Agents' Post

Glenn W. Inman of 5 Stinson Rd., was elected and installed new district officer of national affairs of the New England Purchasing Agents Assn. at their May meeting at the Hotel Somerset, in Boston.

Inman is purchasing agent for Avco's missile systems division.

He will represent the NEPAA, on the district 9 council and will keep the members informed regarding NAPA activities. Inman joined the NEPAA in 1957, after previously being active in purchasing agents associations in Connecticut and Elmira, N. Y. He served three years on the board of directors, beginning in 1961. While serving as vice president of NEPAA he also was the professional development chairman for district 9, a post he handled three years. During his term as president, the New England association grew to over 700 members.

Subscribe to the TOWNSMAN

The unemployed are not all eager to find what they're looking for.

NOW IN ANDOVER SQUARE
Roland Moore
GUITAR STUDIOS
LESSONS - SUPPLIES
SALES & REPAIRING
5 POST OFFICE AVENUE
Mornings Call 688-8592
After 2 P.M. Call – 475-4151

GOLDEN PASSBOOK
SPECIAL NOTICE
SAVINGS ACCOUNT
(Pay no state tax)
5%
BAY STATE SAVINGS BONDS. . . . as low as $19.50
Bay State Merchants
NATIONAL BANK
Where
Your Success Is Our Business
84 MAIN ST. • ANDOVER • PARKING AREA

Walk-Up Window Opens At 7:30 A.M.
The Great Stainless Steal
at—
Bay State Merchants
National Bank

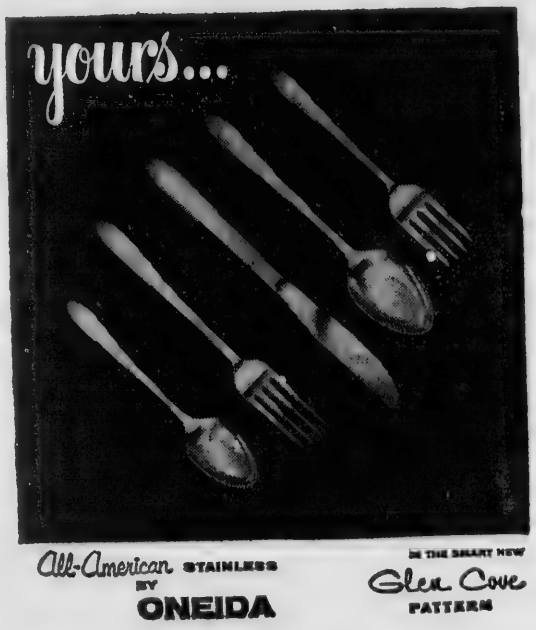

Here Is All You Do To Receive
Your First 5 - Piece Place Setting.
FREE
• Just open a savings account for $25.00 or more
• Add $25 or more to your present Savings
• Purchase a 5% Bay State Bond
THEN . . . to complete your set of "Glencove" Stainless by Oneida, you may purchase additional place settings for only $2.50* each time you add $25.00 to your Savings Account or purchase a Bay State Bond.

Bay State Merchants
NATIONAL BANK
Member F.D.I.C.
Member Federal Reserve System
84 MAIN ST. • ANDOVER
PARKING AREA

GOLDEN PASSBOOK ACCOUNT
If you deposit $500 or more into our Golden Passbook 5% Account, you not only get your FREE five piece setting but you may purchase the entire 50 piece set with handsome chest for only $24.00 plus tax*.

"Where Your Success Is Our Business"

Clean Water Technology Is Lacking

by Wayne Hanley

Riparian renewal would remove the blight from the edges of New England rivers. The porous old factories that leaked poisons into streams - and now stand as community liabilities, draining away the tax base, and sheltering the unsuccessful successors to one-time industrial giants - would be torn down.

As one can note, riparian renewal would have much in common with urban renewal. Hopefully, the similarity between urban and riparian renewal would end with the removal of the last brick from river-side mills. For man should have learned before now that building in a river's flood plain is folly.

Riparian renewal has not been suggested as a cure-all to New England's water ills. It is, indeed, insignificant - merely something to do at a time when nothing really constructive is being done.

Most readers will recognize that I have an easily-identifiable bias that favors restoration of our natural environment. Economics becomes essentially a mystery to the like of me. That's why it's so ironic that even I can recognize that present water management policies are founded almost totally on economic considerations - and are total economic failures.

"Total economic failure" begs definition. Unfortunately, excellent examples abound. The most-available illustrations are the scores of New England towns that prospered because they were founded at a junction of rivers - and now find those rivers their worst municipal problem.

What is needed today is bold, new thinking. If physicists revered the apple that dropped on Newton's head, there would be no vehicles in outer space today. Yet, if one has followed the water quality hearings in the various states, he must conclude that not a single new idea appeared at any of them. The most that has been proposed is a projection into the future of the same policies that led to the current water crisis.

The frightening aspect of such thinking centers upon the velocity of our times. While we drifted into crisis in the past, we tend to rush toward critical points today. It probably is a fair statement that modes of pollution as well as pollutants will proliferate much faster than present plans to modify the situation can be implemented. Certainly this has happened in the immediate past. Industries and communities have spent millions to curb pollution in the era in which pollution reached its present peak.

To date there has been no serious proposal by anyone in authority that the inseparably-linked problems of underground and surface water supplies be treated as a unit. The role of flood plains, swamps and other wetlands has been given no study - other than an eyeing by engineers to determine how they could be destroyed profitably.

There have been a few progressive proposals supported by Audubon Societies and similar conservation groups. For instance, in New Hampshire the Audubon Society of New Hampshire and the Society for Protection of Forests have had a hand in implementing regulations that provide some protection to recreation lakes that are so necessary to the state's economic future. In Rhode Island, which has the least land surface of any state, the Audubon Society of Rhode Island has tried to stimulate thinking in terms of underground rather than surface water as a source of municipal supply. In Massachusetts, where underground supply has become a significant source for drinking water, the Massachusetts Audubon Society has tried to alert residents to the fragile nature of this supply and how dependent recharge of this source is upon gravel banks, wetlands and river flood plains.

But the ultimate technology that will assure a continuing supply of drinking water for even water-rich areas such as New England has yet to emerge.

Editorial Comment

Bigger & Better

Andover can look around for the rest of the summer and enjoy the fruits of the labors of Selectmen Roger Collins and Sidney P. White and the numerous town employees, local organizations and individuals who cooperated with the Clean-up Week they organized.

This year's assault on litter and the giant strides toward beautification of the business district, traffic triangles etc. dovetailed with the tree planting program of the town and Chamber of Commerce in such a way as to produce dramatic results.

It was the best Clean-up Week yet.

But it was much more – so much more that we are proposing town officials re-name the Week before May '68 so that the label will be more accurately descriptive, more all inclusive.

Just to get the brainstorming underway, here is one suggestion: Spruce-up Week.

Another Year

The Patriotic Holiday Committee deserves a "Well Done" for the caliber of the Memorial Day observance it arranged this year. It was impressive.

There is one thing that ought to be done another year, however, in order to guarantee that the demeanor of the crowd at the Memorial Service is appropriate for the occasion. If there is to be a speaking program from the steps of the junior high school, a loud speaker or two should be hung from the trees so that both the marchers and the general public can hear what is being said.

There was much too much hubbub this year, not because anyone set about to be rude, but just because it was impossible for most people to tell what, if anything, was going on.

Youngsters will always be restless when they are expected to be quiet for even a few moments on a day like Memorial Day. But both they and their elders will appreciate the solemnity of the occasion more if they can hear and feel involved.

Compact Comment

Merrimack College paid tribute to two Andover men at its graduation this year, presenting honorary degrees to William A. Doherty and Walter V. Demers.

The TOWNSMAN congratulates both men, recognizing the distinct honor it is to be rewarded in this manner for service to the community.

* * * *

Education is something you get when your father sends you to college. But it isn't complete until you send your son there.

* * * *

When a government project is described as "imaginative", you know it is going to be almost as expensive as those that are called "bold."

What Our Readers Say

To the Editor of the TOWNSMAN

The Andover Red Cross wishes to express its appreciation to the Andover Police Department and the Andover Fire Department for the many courtesies they extend in support of our services.

Also we would like to say a special "Thank You" to Mr. Ralph Sharp who always maintains and installs our bloodmobile sign in the municipal parking lot.

Dorothy S. Tavern
Chapter Chairman

To the Editor of the TOWNSMAN

Israel Lichtman's letter in the May 25 TOWNSMAN is a useful example of misunderstanding that prevails concerning the nature of management of civic affairs.

The message says that an action should be taken on a "Routine administrative basis that rules out political maneuvering." The gist of the proposed 10 point plan is that intergration of many boards and commissions shall help efficiency and economy. The view and message's program seem to be based upon the supposition that the executive branch of a government is less influenced by the essence of all government, politics - than is the legislative; therefore its powers should be increased.

That fallacy supports most of the cause of bad government, whatever its superficial adornments, from the town manager scheme all the way up to the source of Hitler's power and the executive committee idea as employed by Communism.

Accordingly, a restudy of James Madison's celebrated "Federalist Paper No Ten", would be useful. It exposes the popular and persisting opinion that it's possible to have a government of good men instead of law, that men can be found that are objective and that one part of a government is less influenced by politics than its other parts.

From that can be inferred that the best we can hope for is a government which employs politics cybernetically so as to be required to control itself.

In keeping with that, Lichtman's point No. 3 is useful provided the Executive is also barred from appointing members, and recent members of the General Court to office in the executive branch.

Karl Haartz
60 High Plain Rd.

To the Editor of the TOWNSMAN

The League of Women Voters of Andover welcomes the opportunity to answer Mr. Haartz' questions concerning flexible school buildings as posed in the May 25th issue of the TOWNSMAN.

A flexible school is one in which there is a variety of sizes and shapes of instructional areas. These may be rooms of different sizes or may be areas created by movable partitions or arrangements of furniture. Such flexibility allows space for instruction of small, medium, or large groups of children. The size of the groups can then depend upon what is being taught. This, of course, is the major advantage of a flexible school.

The League's position in favor of such a building is based on its belief that it can be used for new educational concepts as well as for conventional methods of instruction. Flexible schools do not imply "frills"; they provide space that may be used in a variety of ways so that they will not become obsolete in the near future.

Mrs. G. H. Sherrerd
President, League of Women
Voters of Andover

Elsewhere

The shrill of fifes, the roll of drums and the tramp of jackboots will echo through Old Sturbridge Village on Sunday, June 11, the twelfth annual Militia Day at this center of living history.

Militia Day recaptures the "muster" or training days of the early 19th century when all able-bodied men were required to fall out on the common to answer roll call and to drill. The ceremonies at Old Sturbridge Village will begin promptly at 12 noon with the firing of an ancient cannon by the Bedford (Mass.) Minute Men. Parades throughout the day will be led by the Mattatuck Drum Band of Waterbury, Conn., the oldest fife and drum corps in the United States.

* * * * *

Wednesday, June 14, is the date for the 43rd Annual Pilgrimage to Old Hingham Homes, sponsored by the Hingham Historical Society. On the day of the tour, tickets will be on sale at the Old Ordinary at 21 Lincoln St., a small, authentic museum owned by the Society. Tour directions will be contained in the hand book you will receive with your ticket.

At the Ordinary there will be an extensive display of Early Hingham Handcrafts and seven privately owned homes of the 17th, 18th and 19th centuries will be open.

* * * * *

New displays, exhibits and tours have been opened at the 300-acre Joseph Smith Memorial in South Royalton, Vt. The memorial marks the birthplace of the founding Prophet of the Church of Jesus Christ of Latter-day Saints. It is one of a nation-wide system of sites known as The Mormon Trail which extends across the United States and marks the migration of the church to the Rocky Mountains and the founding of the State of Utah.

* * * * *

The Ringling Bros. and Barnum & Bailey Circus, long heralded as the Greatest Show on Earth, returns to Boston for a ten-day engagement at the Boston Garden

Down the Years

75 Years Ago – June, 1892

That there is always room for one more on an electric car was verified Sunday afternoon when one open car in charge of Conductor Folsom brought 140 passengers from Lawrence to this town. This beats all previous records.

Among our new advertisers this week is the firm of Watson & Co., dealers in hay, grain and feed. The store in Elm Square next to the American Express office is well stocked with all articles usually found in such a place, and the prices will be found to be the cheapest. Mr. Watson is an Andover boy and should receive a good share of the patronage of the town.

It is a fact perhaps not generally known that six Andover soldiers starved to death in rebel prisons and were buried in trenches. They were: Thomas A. Bagley, Co. B; George S. Farmer, Co. H; W. S. Hall, Co. B; and James McCuster Co. H., 1st Heavy artillery; Walter L. Raymond, Co. L., 1st Regt. Cavalry; and Thomas Wardman, Co. B, 59th Regiment.

J. R. Lewis, employed by C. B. Mason, recently purchased of Charles O. Cummings a house lot on Washington Ave. Mr. Lewis will either move his present house in North Andover to this place or build a new one.

50 Years Ago – June, 1917

Mrs. James Harry Kidder has sent out cards for a Red Cross tea and card party for next Thursday, the proceeds to go to the yarn fund.

At the session of Free Church Sunday School last Sunday, a committee consisting of Robert V. Deyermond, Wendall Kydd, Norman Harris, Misses Eva Howell, Gladys Napier, Jean Donald and Lillian Crowe was appointed to make plans for the annual picnic.

A service of great interest was held Sunday night in the Baptist Church when all the congregation in town gathered to give Rev. William E. Lombard, the pastor, a farewell and wish him godspeed in his new field of endeavor in Haverhill.

Andrew Batchelor has severed his connection with Smith & Dove Co. after many years' service.

James Nicoll has moved his family from Cuba Street to Red Spring Road.

George Saunders Jr. of High Street was enrolled in the Lowell battery last Friday. The battery is now at war strength.

25 Years Ago – June, 1942

Members of the Andover Consumers Co-Operative at their annual meeting a few days ago discovered that their organization had the best year in its history. The sum of $371.62 was paid back to the members in the form of patronage dividends, some members receiving rebates of over $10. This store is owned by about 140 residents of Andover and surrounding communities.

The coveted DAR medals awarded annually to junior high school pupils have been given this year to Miriam Dearborn and George Collins.

Miss Lois Carmen Henderson, daughter of Mr. and Mrs. George C. Henderson of Chester Street, an outstanding student during her three years at Punchard, will give the valedictory and essay at the Punchard graduation.

Mrs. Donald H. Savage attended the Commencement exercises at Wheaton College Saturday. It was the tenth reunion of her class. She was accompanied by her baby daughter, Jane, and her mother, Mrs. John Brodhead.

10 Years Ago – June, 1957

William McCullom won the coveted "outstanding Senior Athlete" award at the Boosters Club all-sports banquet last night.

The Board of Public Works will ask the state for power to ration the use of water here. Despite frequent rainfall during the past few weeks, Haggett's Pond is still 30 inches below normal.

Justin R. Curry, son of Mr. and Mrs. Justin R. Curry Sr., 96 Chestnut St., has won the Museum of Fine Arts' Paige travelling scholarship.

Leonard L. M. Jones, son of Mr. and Mrs. Lucius P. Jones, 10 Stratford Rd., has graduated from Dartmouth College with a master of science degree in electrical engineering.

Mrs. Thomas Dye is the newly elected president of Alpha Phi Chi Sorority of South Church.

Gayle M. Jacob

Geoffrey R. W
Kevin Fahey
s Graduated
Kevin M. Fahey, so
Mrs. James R. Fahey
Rd., graduated June
John's Preparato
Danvers.
A National Merit Sc
he will enter Cornel
in the fall. At St. Jo
a member of the Deba
and French clubs
National Honor Societ
Subscribe to the T
New

Just in time
Summertim
entertaining
Beautiful ovenwar
serole with warm-o
trivet of golden
Individually
Family size 1½
milk-glass. Limit
an account.
Arlington Tr
the Federal
Corporation,
United Sta

wn the Years

rs Ago — June, 1892

there is always room for
re on an electric car was
Sunday afternoon when one
ar in charge of Conductor
brought 140 passengers
awrence to this town. This
ll previous records.
ng our new advertisers this
the firm of Watson & Co.,
in hay, grain and feed. The
n Elm Square next to the
an Express office is well
with all articles usually
in such a place, and the
will be found to be the
st. Mr. Watson is an
r boy and should receive a
nare of the patronage of the

a fact perhaps not generally
that six Andover soldiers
to death in rebel prisons
e buried in trenches. They
Thomas A. Bagley, Co. B;
S. Farmer, Co. H; W. S.
o. B; and James McCuster
1st Heavy artillery; Walter
mond, Co. L., 1st Regt.
; and Thomas Wardman,
59th Regiment.
Lewis, employed by C. B.
recently purchased of
O. Cummings a house lot
shington Ave. Mr. Lewis
ner move his present house
h Andover to this place or
new one.

rs Ago — June, 1917

James Harry Kidder has
t cards for a Red Cross
card party for next Thurs-
proceeds to go to the yarn

e session of Free Church
School last Sunday, a com-
consisting of Robert V.
mond, Wendall Kydd,
Harris, Misses Eva
Gladys Napier, Jean
and Lillian Crowe was
d to make plans for the
icnic.
vice of great interest was
nday night in the Baptist
when all the congregation
gathered to give Rev.
E. Lombard, the pastor,
ell and wish him godspeed
new field of endeavor in
ll.
w Batchelor has severed
nection with Smith & Dove
er many years' service.
Nicoll has moved his
from Cuba Street to Red
Road.
e Saunders Jr. of High
as enrolled in the Lowell
last Friday. The battery
t war strength.

s Ago — June, 1942

ers of the Andover Con-
Co-Operative at their an-
eting a few days ago dis-
that their organization had
year in its history. The
$371.62 was paid back to the
s in the form of patronage
s, some members re-
rebates of over $10. This
owned by about 140 resi-
Andover and surrounding
ities.
coveted DAR medals
annually to junior high
upils have been given this
Miriam Dearborn and
Collins.
Lois Carmen Henderson,
of Mr. and Mrs. George
erson of Chester Street,
anding student during her
ars at Punchard, will give
dictory and essay at the
l graduation.
Donald H. Savage attended
mencement exercises at
College Saturday. It was
reunion of her class. She
companied by her baby
Jane, and her mother,
n Brodhead.

Ago — June, 1957

n McCullom won the
'outstanding Senior Ath-
ard at the Boosters Club
s banquet last night.
oard of Public Works will
state for power to ration
of water here. Despite
rainfall during the past
s, Haggett's Pond is still
below normal.
R. Curry, son of Mr. and
tin R. Curry Sr., 96 Chest-
as won the Museum of Fine
ge travelling scholarship.
d L. M. Jones, son of Mr.
. Lucius P. Jones, 10
Rd., has graduated from
h College with a master
ce degree in electrical
ng.
Thomas Dye is the newly
resident of Alpha Phi Chi
of South Church.

Gayle M. Jacobson

David W. Whitworth

Catherine T. Wojtkun

Geoffrey R. Willig

Six Receive UM Degrees

The University of Massachusetts graduated six students from Andover at commencement exercises held Sunday at Amherst. A total of 1850 undergraduates, graduates and Stockbridge School students were in the Class of '67, the largest in the University's history.

Among them were: Elizabeth A. Garrison, of 15 Arcadia Rd., daughter of Mr. and Mrs. J. L. Garrison, a government major and a member of the Young Republicans Club.

Gayle Marian Jacobson, 7 Beech Cir., daughter of Mr. and Mrs. Roland Jacobson, an education major with memberships in the Education Club at UM. Miss Jacobson, who plans to teach, served with the Student Union movie committee and on the 1967 Homecoming committee.

Kathryn Ann Schlothan, 3 Sutherland St., daughter of Mr. and Mrs. Harry A. Schlothan. A graduate of St. Patrick's High School, Lawrence, Miss Schlothan, a history major, was a member of the Newman Club, Precisionettes and History Club at UM.

David William Whitworth, 67 Whittier St., son of Mr. and Mrs. Harold L. Whitworth was an accounting major with college memberships in the Accounting Assn., the Political Science Assn. and Phi Mu Delta Fraternity.

Geoffrey R. Willig, son of Mr. and Mrs. Otto C. Willig, 36 Marylou Ln., who graduated Magna Cum Laude. A dean's list student, Mr. Willig was an economics major.

Catherine Teresa Wojtkun, daughter of Dr. and Mrs. Bruno S. Wojtkun, 19 Moraine St. The graduate, an elementary education major, plans to teach. She was a member of the Polish Club and the executive committee of the Womans Inter-residence council at UM. She was also program and activities chairman for Pi Beta Phi Sorority and a Mary Lyon counselor.

Kevin Fahey Is Graduated

Kevin M. Fahey, son of Mr. and Mrs. James R. Fahey of 13 Carmel Rd., graduated June 3 from St. John's Preparatory School, Danvers.

A National Merit Award finalist, he will enter Cornell University in the fall. At St. John's, he was a member of the Debating, Drama and French clubs and of the National Honor Society.

Subscribe to the TOWNSMAN

La Leche League Meeting June 15

The Andover-Lawrence La-Leche League will meet June 15 at 8 p.m. at the home of Mrs. Richard P. Anderson, 123 Argilla Rd.

The subject will be "The Art of Breastfeeding and Overcoming Difficulties." This is the second meeting in the series.

Newcomers are welcome to join the group at any time and may bring nursing babies along.

Refreshments will be served.

Elizabeth A. Garrison

Everybody is entitled to his, or her, own opinion in regard to religious matters.

Graduate

Richard J. West, 35 Morton St., graduated as an associate in applied science in photographic arts and sciences June 3.

He was a student at Rochester Institute of Technology, Rochester, N. Y.

Socially Correct
WEDDING STATIONERY
Invitations, Announcements, Accessories, Etc.
Mary Ann's
CARD & YARN SHOP
Olde Andover Village, Main St.
475-2377

Insist On
WEINER'S
Individualized
FUR STORAGE
For Your Protection
VAULTS ON THE PREMISES
685 - 5163
THE BEST COSTS NO MORE

WALK UP WINDOW OPENS AT 8:30 A.M.

New! New! New! New! New!

Just in time for Summertime entertaining!

Beautiful ovenware casserole with warm-o-cradle trivet of golden metal. Individually boxed. Family size 1½ quart milk-glass. Limit one to an account.

FREE!
Queen Anne Electric Serving Set

When you open a Special Notice Account With $500 or More Or Add $500 or More To Your Present Special Notice Account

5% per year
On Special Notice Accounts

- Interest from Day of Deposit to Day of Withdrawal
- Interest Exempt from Mass. Income Tax

Special Notice Accounts PAID and COMPOUNDED QUARTERLY

Arlington Trust is Insured by the Federal Deposit Insurance Corporation, an Agency of the United States Government

ARLINGTON TRUST Company
Insured by the Federal Deposit Insurance Corporation, an agency of the United States Government

ANDOVER OFFICE IN SHAWSHEEN PLAZA

TRACKMAN

Dale H. Tomlinson of Andover has received a freshman track numeral at Bowdoin College, Brunswick, Maine.

...it's brand new with the sports car stik-shift!

Schwinn

SCHWINN FASTBACK STING-RAY *BUY NOW ON EASY TERMS* **$69.95**

What a bike! That combination of narrow tires, lightweight frame, and 5 speed gears adds up to Speed! For breathtaking get-aways, long effortless rides. Adjustable saddle and handlebar too! Sensational new stik-shift.™ Chrome plated fenders. You have to ride it to believe it.

ROBY MEIER

516 Berkeley St., Cor. Jackson
LAWRENCE
686-4743

SATURDAY IS THE DAY for the annual PTA fair at South School. Involved with the planning for this event are, left to right, Mrs. W. F. King, Richard Ober, John Burns, Mrs. James Burke, Mrs. George Bubar, Mrs. Milton Greenberg, Mrs. John Burns, Mrs. Joseph Ochsie, Joseph Medici and William King.

Fun Fair Is Saturday

Saturday, June 10 is the date of the South School Fun Fair, to be held on the school grounds 10 a.m. to 4 p.m.

Among highlights will be a movie, "Johnny, the Giant Killer" which is to be shown at 10 a.m. in the school auditorium. There will be also a children's bakery contest, for which blue ribbons and cash prizes are to be given winning entries.

The chairman for this event is William King. Assisting him as activity chairmen are: Richard Ober; John Burns; Mrs. James Burke; Mrs. George Bubar; Mrs. Milton Greenberg; Mrs. John Burns; Mrs. Joseph Ochsie, Joseph Medici, Mrs. William King; Mrs. Robert Ramsdell; Charles Copetta, and Robert Peterson.

Fun Fair is sponsored by the South School PTA. Proceeds are used for the purchase of school equipment which in other years has enabled the staff to pilot new, award-winning areas in education, and to assist the teachers in their daily contact with the children.

Next to your Ability comes your Personal Appearance

MEN'S HAIR COLORING
HAIR PIECES

COCO'S BARBER SHOP

8 Poor St., Shawsheen Square
PLENTY OF FREE PARKING
Phone 475-0452

3rd Graders In Program For West School Memorial

The third graders at West School presented the Memorial Day program there prior to the holiday last week. Those participating are in the classes of Miss Rita Cronin and Mrs. Julia Lee.

Announcers for the program were Brad Burger, Steven Tatarunis and Brian Pattulo. Miss Judith Palmer was the accompanist.

Others participating were: Sandra Bartoshevich, Wells Bean, Nancy Belisle, Paul Blake, Scott Cooper, Mark Couture, Walter Dembkoski, Ellen Douglass, Pamela Eaton, Shelley Flanagan, Kenneth Garabedian, Catherine Graves, Mark Ketzler, Gail Lariviere, Melody Markert, Jean McAdams, David Mirisola and Sharon Mitchell.

John O'Brien, Ellen O'Connor, David Packard, Lynn Parker, Brian Pattullo, Michael Peters, Lori Provencal, Brenda Robinton, Gail Rogers, David Rosenberg, Peter Sullivan, Cindy Tellier, Norman Tishert, David Bronson, Jane Allen and Brian MacDonald.

Peter Auchterlonie, Laura Becker, Susan Blanchard, Cynthia Bogosian, Brad Durger, Richard Chilson, Brenda Coelho, James Cuttichia, Mark Deacon, Leslie Fitzgerald, Mark Gallo, Michael Healy, Jeanne Hochschwender, Philip Hodgman, Kenneth LaFleur, Alyssa Levinson and Karen McKallagat.

Barry McQuade, Marilyn Messina, Joyce Moreau, John Murphy, Darel Myers, Maria Nicolosi, Randall Page, Susan Parker, Lois Radula, Neil Rosenberg, Nancy St. Jean, Christine Stewart, Steven Tatarunis, Debra Theberge, Nancy Webster, Michelle Wright, Maureen Byrne and Jeanne Allen.

Touring Abroad

Mr. and Mrs. Robert E. Maynard of Judson Road and their daughter Christine will leave today for a tour of Ireland, Scotland, Norway and Sweden, with stops in Copenhagen and London.

Mr. Maynard teaches at Phillips Academy and his daughter is on the faculty at South School.

Summer Hours Effective On June 12

Adult and young adult departments - June 8 through 10; 10 a.m. to 9 p.m. children's room - June 8 through 10; 10 a.m. to 6 p.m. Summer hours start on June 12 when adult and young adult departments will be open 10 to 9 Mondays through Fridays. The children's room will be open 10 to 5 Mondays through Fridays, during the summer months.

Ballardvale maintains the same schedule through the summer and will be open on Mondays and Thursdays from 2 to 5 and from 7 to 9 p.m.

Thanks to a study group and two individual users, the library has received three gifts to enrich its collection and its service to the town.

Miss Edith T. Jones, Abbot Academy faculty member and constant patron of the library has given Memorial Hall Library a check for $25. Miss Jones, following her retirement from teaching in June, will be living in Vermont. Her check comes at an opportune time when the trustees and many Andover residents see a great need for discretionary funds for the librarian to apply where tax and government money is not made available for desirable additions to holdings and services.

Anonymously, Memorial Hall Library has received the purchase price of a copy of Norman Sherry's Conrad's Eastern World, published by the Cambridge University Press last year. Sherry is a lecturer in English, University of Singapore, who knows Conrad's Eastern settings well. As the Library Journal review indicates, this book is essential for all Conrad collections.

The directors of the Andover Evening Study Program of Phillips Academy have turned over to the library a check for $400. The accompanying letter says "Like everyone else in town, we are delighted to see the library being expanded and modernized." A selection of one of the several innovative possibilities will await the return of Miss Miriam Putnam, director, from her holiday and full consultation with the library's board of trustees.

It is gifts such as these which help make the library a good institution instead of merely a good public library. This is because gifts may be used for specialized purchases of one kind or another which are acquired with the particular and specialized knowledge contributed by donors along with funds. Equally desirable and highly important at this stage of the library's development is the accumulation of invested funds which can provide an income for desirable purchases beyond the regular and accepted standard acquisitions now being made with public funds. It is the hope of the trustees that the librarian's discretionary fund will receive attention from more and more people interested in the library.

Gardeners Are Show Winners

Andover gardeners were among winners at a Garden Club Federation of Massachusetts show in Boston called Passport to Expo '67.

The following members from the Andover Garden Club exhibited: Mrs. Byron R. Cleveland Jr., A Bachelor's Retreat on the Water Side, 3rd; Mrs. Ralph H. Hill, Dominion Day, honorable mention; and Mrs. Robert H. Lange, Sculpture in the Park, 1st.

Junior division entries were as follows: artistic division - Susan Kurth, Garden of Stars, honorable mention; Susan Ryder, Dolphin Lake, honorable mention.

Horticulture, narcissus - Susan Ryder, 1st; Susan Kurth, 2nd; Cynthia Johnson, 3rd; and Margaret Hartrich, honorable mention.

Subscribe to the TOWNSMAN

SPRINGTIME . . . ?

is time
for the moth-hunt
and Closet-clean

CALL FOR

STORAGE PICKUP
475-1951

Winter Woolens - Drapes - Slipcovers

PURITY CLEANSERS

13 ESSEX ST. - ANNEX 7 BARTLET ST.

MOVING

BEGLEY – MAYFLOWER

LOCAL AND LONG DISTANCE MOVING.
P. F. BEGLEY COMPANY
PACKING • CRATING • STORAGE

682-1372

PAUL UPSON R. Ph.

In A Word . . .

FOR DIABETICS

If you are on insulin therapy and have not yet tried the new disposable syringe and needle combinations for insulin administration, ask us to show them to you. The single use needles provide the nearest thing yet to pain-free injection. The single use syringes are the ultimate in convenience. Both are now available in the safer single scale version. Both are ready-to-use and not really expensive considering the benefits they offer.

Check with your doctor, then let us serve you with these and the many other products for the diabetic we stock to serve you.

PAUL UPSON'S
SHAWSHEEN PHARMACY
COR. LOWELL & POOR STS.
Free Prescription Delivery
CALL 475-2590

FAY & DRISCOLL INC.

FILTERED & METERED SERVICE

RANGE **OILS** FUEL

OUR DEPENDABLE SERVICE
PROMPT DELIVERY

683-3131

OIL BURNERS
Sales & Service

CUSTOMER SATISFACTION GUARANTEED
576 Haverhill St., Lawrence

POWER MOWER REPAIRS

ALL MAKES OF MACHINES

REEL & ROTARY TYPES
RIDERS & TRACTORS
HAND MOWERS, TOO!

COLE
PAINT & HARDWARE
10 MAIN ST., ANDOVER
TEL. 475-1156

Program
Memorial

Susan Blanchard, Cynthia
n, Brad Durger, Richard
, Brenda Coelho, James
a, Mark Deacon, Leslie
ald, Mark Gallo, Michael
Jeanne Hochschwender,
Hodgman, Kenneth LaFleur,
Levinson and Karen Mc-
t.
y McQuade, Marilyn Mes-
yce Moreau, John Murphy,
lyers, Maria Nicolosi, Ra-
ige, Susan Parker, Lois
Neil Rosenberg, Nancy
, Christine Stewart, Steven
is, Debra Theberge, Nancy
, Michelle Wright, Mau-
yrne and Jeanne Aller.

uring Abroad

nd Mrs. Robert E. Maynard
on Road and their daughter
e will leave today for a
Ireland, Scotland, Norway
eden, with stops in Copen-
nd London.
Maynard teaches at Phillips
y and his daughter is on the
at South School.

June 12

n instead of merely a good
library. This is because
ay be used for specialized
es of one kind or another
re acquired with the par-
and specialized knowledge
ted by donors along with
Equally desirable and highly
nt at this stage of the
s development is the ac-
ion of invested funds which
vide an income for desir-
rchases beyond the regular
epted standard acquisitions
ng made with public funds.
e hope of the trustees that
arian's discretionary fund
ceive attention from more
re people interested in the

deners Are
w Winners

ver gardeners were among
at a Garden Club Federa-
Massachusetts show in Bos-
led Passport to Expo '67.
ollowing members from the
r Garden Club exhibited:
yron R. Cleveland Jr., A
r's Retreat on the Water
rd; Mrs. Ralph H. Hill,
on Day, honorable mention;
s. Robert H. Lange, Sculp-
the Park, 1st.
r division entries were as
artistic division - Susan
Garden of Stars, honorable
; Susan Ryder, Dolphin
onorable mention.
culture, narcissus - Susan
1st; Susan Kurth, 2nd; Cyn-
hnson, 3rd; and Margaret
h, honorable mention.

ribe to the TOWNSMAN

WER MOWER
REPAIRS
MAKES OF MACHINE
L & ROTARY TYPES
DERS & TRACTORS
ND MOWERS, TOO!
COLE
NT & HARDWARE
MAIN ST., ANDOVER
TEL. 475-1156

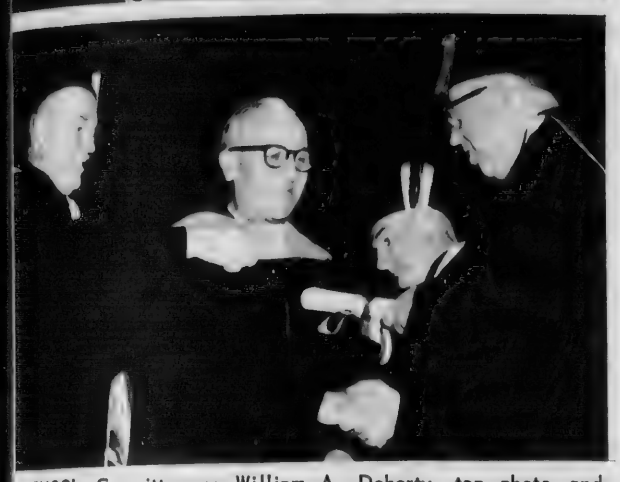

SCHOOL Committeeman William A. Doherty, top photo, and Walter Demers, treasurer of Lawrence Plate & Window Glass Co., receiving honorary degrees at Merrimack College. On the left in both photos is Rev. William J. Murray OSA, Rev. Ezra J. Fenton OSA and Rev. Vincent A. McQuade OSA, college president.

Merrimack Presents Degrees

Honorary degrees were presented at Merrimack College Commencement exercises to two Andover men, William A. Doherty and Walter V. Demers.

Doherty, who has been a member of the Andover School Committee for more than 36 years, received an honorary doctor of education degree while Demers, treasurer of Lawrence Plate & Window Glass Co., was awarded an honorary doctor of commercial science degree.

Andover students graduated from the North Andover college as follows:

Bachelor of Arts

Robert E. Brennan, son of Mr. and Mrs. James A. Brennan, 30 Sutherland St., American Studies.

Daniel J. Cronin Jr., son of Mr. and Mrs. Daniel J. Cronin Sr., 23 Center St., math-education.

Roberta D. Elliott, daughter of Mrs. Alfred Groleau Sr., 22 Corbett St., French-teaching.

Diane H. Jolie, daughter of Mr. and Mrs. Oswald W. Jolie, 43 Birch Rd., social studies.

Rita M. Lancaster, daughter of Mr. and Mrs. Daniel J. Lancaster, 3 Binney St., math-education.

Judeth A. LeGendre, daughter of Mr. and Mrs. Simeon E. LeGendre Jr., 33 Washington Ave., mathematics.

Helga Rehe, daughter of Mr. and Mrs. Willy Rehe, 27 Argilla Rd., American studies.

Lawrence J. Sullivan, son of Mr. and Mrs. Richard M. Sullivan, 181 Lowell St., political science.

Bachelor of Science

Richard A. Adams, son of Mr. and Mrs. Joseph F. Adams, 20 Birch Rd., business administration - marketing.

Kathleen M. Sheehy, daughter of Mrs. Bruno Skiba, 74 North St., business administration-secretarial science.

Charles A. Kenny, son of Mrs. M. Evelyn Kenny, 17 Argyle St., physics.

Receiving an associate degree in business administration was, Mary Jane Hayman, 10 High St., Ballardvale.

Camp Fire

Junior High Camp Fire Girls of Andover spent a recent weekend in Boston visiting Boston Common and the public gardens, viewing the city from the Prudential Tower after dark, walking the Freedom Trail and visiting the Museum of Fine Arts.

The girls, who traveled by bus and stayed at a mid-town hotel, financed the trip with money earned through candy and bake sales and baby sitting.

Making the trip were Louisa Clark, Allison Campbell, Jane Carr, Janet Schirner, Margaret Romeo, Jay Stanton, Wendy Wood, Darlene Meuse, Judy Fichera, Marsha Eaton, Virginia Stollard, Christine Frank, Maureen Hanover, Barbara Canonico, Virginia Emmett and Cheryl Enaire.

Guardians for the group were Mrs. Burrell Stollard, Mrs. Edward Romeo and Mrs. Gerald Nelson.

Hearing Cancelled

The Board of Selectmen has cancelled the hearing scheduled for June 12 to consider the offer of J. J. Segadelli Inc. for partial support of a sewer expansion along Highland Road to serve an apartment development he plans across the line in North Andover.

The town manager's office reports that the contractor has withdrawn his offer. North Andover is not sewered in the area of Segadelli's proposed construction.

UN Briefing Proves Timely

Andover Junior High School students visiting the United Nations in New York City recently sat in on one briefing that prepared them for greater understanding of the historic events of this week.

The first item on the itinerary of the 180 boys and girls was a session with the First Secretary of the Israeli Delegation to the UN. He spoke to the students of the modernization of his country and described how the young nation is growing in prosperity. Andover students and others in the audience fired questions at the Secretary following his talk.

The local contingent was divided then into groups of 20 and given guides from different countries who conducted tours through the UN building. Members of one group were permitted to sit in on a meeting in session.

Browsing in the UN gift shop, picture taking from the plaza and gardens outside the UN and dinner enroute at the Yonkers Plaza climaxed the day.

Accompanying the students on the day trip were Miss Roberta Sullivan, Miss Barbara Gerry, Frank Collano, Ralph Duncan, John Kennedy, Robert Miner and Gerald Silverman of the AJHS staff and Mrs. Richard I. Anderson and Mrs. Alvin Towne.

Protest Is Priest's Topic

Father Larry Rosini, a Paulist priest, will speak in Andover June 14 to interest local citizens in volunteer work directed towards effective political opposition to the Vietnam War.

The public meeting will be held at 8 p.m. in the upstairs meeting room at Memorial Hall Library.

Father Rosini, who teaches religion at the Catholic Information Center in Boston and at Boston College, is on the steering committee of the New England Regional Branch of Vietnam Summer. Also on the Andover program will be a representative of the state office of Negotiation Now.

The meeting is open to all concerned citizens in the Greater Lawrence area.

CALL 475-1943 FOR
OUR AD TAKER

QUALITY
Service & Workmanship
FRED A. O'HARA
ELECTRICIAN
INSTALLATIONS - REPAIRS
MAINTENANCE
HEAT
LIGHT & POWER
475-8056

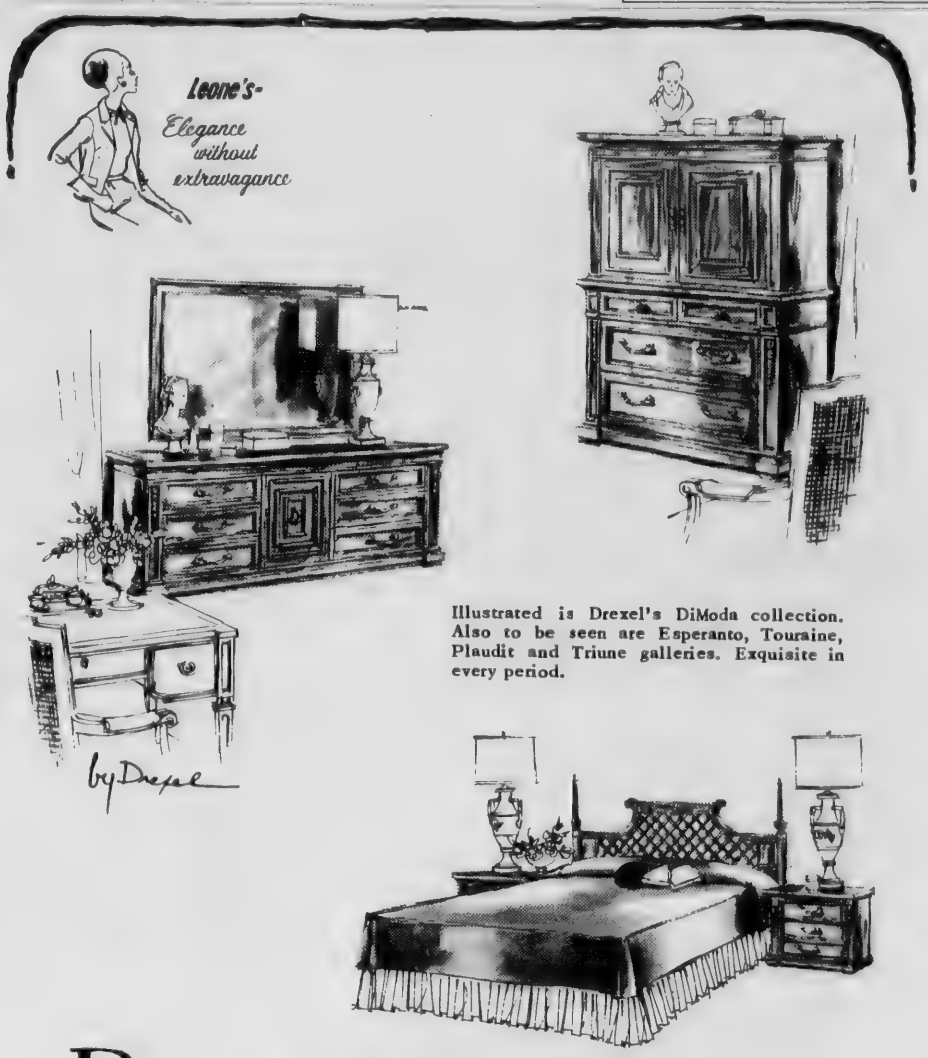

Illustrated is Drexel's DiModa collection. Also to be seen are Esperanto, Touraine, Plaudit and Triune galleries. Exquisite in every period.

Drexel

— the most trusted name in furniture is at Leone's

Drexel is now on display in all its resplendent beauty at the furniture store noted for bringing you elegance without extravagance . . . **Leone's.** Not one gallery. Not a few pieces, but a sweep of galleries showing **all five of the Drexel groupings.** Truly, here is one of the most comprehensive showings of Drexel furniture in New England. The galleries are open now and Leone's cordially invites you to leisurely make your way through and a .nire this stirring language of furniture beaut

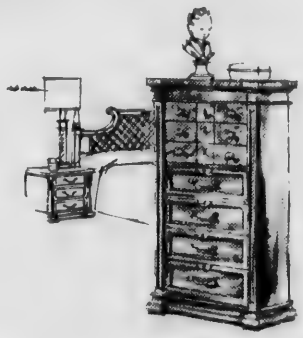

Leone's
FINE FURNITURE • RUGS • APPLIANCES
OPEN EVERY NIGHT 'TIL 9
SATURDAYS 'TIL 5:30
225 BROADWAY • METHUEN • 686-6197 • ILLUMINATED PARKING

LAST 2 WEEKS
BLANKETS 99c ea
EXPERTLY DRYCLEANED
Antoni's CLEANERS
REG. PRICE $1.50
SAVE 51¢
357 No. Main St.

Former Andover Woman Will Marry Professor

Mr. and Mrs. Frederick Flather Jr., of Andover announce the engagement of their daughter, Edith, of Madison, Wisc. to George Wotherspoon Swan of Madison, Wisc. Mr. Swan is the son of Mr. Alexander Swan of Bothwell, Scotland and the late Mrs. Swan.

Miss Flather is a graduate of Abbot Academy and Mount Holyoke College, and is on the staff of the Washburn Observatory, University of Wisconsin. Mr. Swan is a graduate of the University of Strathclyde and received his Ph.D. degree from the University of Glasgow. He is a visiting professor at the United States Army Mathematics Research Center, University of Wisconsin.

An August wedding is planned.

Edith Flather

EVERY PATTERN OF STERLING SILVER MADE IN AMERICA IS AVAILABLE HERE
GRECOE JEWELERS
JEWELER - OPTICIAN
Jeweler to Andover
46 MAIN ST. 475-0830

Punchard Grads Meeting

Members of the Punchard High School Class of 1937 met recently at the home of Mrs. Jeannette Deyermond Mooney to make final plans for their 30th reunion. The reunion is scheduled to be held at the Rendezvous in Methuen Saturday evening, June 17.

Following a banquet, a short informal program will be held with the balance of the evening given over to music, dancing and reminiscing. Replies have been had from as far away as Oregon and the committee expects more than 60% of the class of 100 to be in attendance. Anyone knowing the present addresses of the following members are asked to contact Mrs. Lucy Beck Cole, 50 Holt Rd.: Martina Higgins, Richard Robinson, Edward Huntress, Clifton Russell, Walter Chmielki and Frank Whiting.

Committee members are: Andrew Innes, chairman; Joseph L. Catanzaro, treasurer; Everett Gorrie, planning; Jeannette Deyermond Mooney, Lucy Beck Cole, correspondents; Mary Simeone Lussier, music; Isabel MacKenzie Williams, Helen Addison Trott, Arthur Glines, program; Thomas Neil and Thomas Wallace, publicity.

Reservations can be made until June 12 by contacting Joseph Catanzaro, 400 Lowell St.

When it's time for a change — dial 688-5454

Camp Fire Girls Hold Grand Council Fire

Merrimack Valley Camp Fire Girls gathered in a natural wooded amphitheater at Andover Recreation Park June 1 for their annual Grand Council Fire and the presentation of awards.

Members approached their leaders to the soft beat of bongo drums and after a Wo-He-Lo call by Mrs. Gerald Nelson, sixth grade girls built and lighted a large camp fire.

As part of the ceremony, members of the Han-Kon-Ya-Pon-Go group presented their American Flag to the incoming junior high Camp Fire group. The flag was purchased by the girls some years ago with funds raised through candy sales.

Receiving awards around the camp fire were the following:

Trailseeker Rank: I-Ki-Ca-Ga Group, Mrs. Emilio DiVincenzo, leader -- Ellen Corey, Lisa Clamp, Maria DiVincenzo, Nancy Earley, Lisa Melvin, Donna Reitano, Linda Romano, Karen Smith and Kimberly Stevenson.

Woodgatherer Rank: Wa-Ta-Ka-La Group, Mrs. George Cairns, leader -- Linda Cairns, Leigh Cleveland, Cynthia Haefling, Sheila Lynch, Deborah Mannis, Shelley Mannis, Ann Palmieri, Nancy Paterson and Ann Wilde.

Nashat-U-Aya Group, Mrs. Mary Seifel, leader -- Katherine Cornwell, Mary Davidson, Karen Erickson, Sydney Hood, Katherine Hamilton, Heather Moody, Lyn Peterson, Macleah Ramsdell, Julie Russem, Elizabeth Seifel and Julie Van Schalkwyk.

Ma-Nu-Ka-Imi Group, Mrs. Charlotte Murphy, leader -- Elizabeth Bernard, Jeannine Murphy, Trudie Batchelder, Andrea Eldred, Catherine Strabel, Jill Martelluci, Nancy Gray, Patricia Sumner, Kathleen Webster, Lugene Grubbs, Laura Hopley and Nicola Pangonis.

Firemaker Rank: O-Ki-Hi-Zu Group, Mrs. John C. Young, leader -- Nancy Anderson, Nancy Carter, Margaret Hartrich, Elizabeth Kent, Ohla Newhouse, Betsy Young and Jenifer McLean.

Han-Kon-Ya-Pon-Go Group - Mrs. Robert Siggelkoe, leader -- Cheryl Deschenes, Patricia Douty, Pamela Duddy, Kristine Jablonski, Nancy Reid and Carol Siggelkoe.

Nan-Ki-O Group, Mrs. William Pratt, leader -- Donna Pratt, Nancy Baker, Kim Gower, Donna Fraser, Wendy MacDonald, Andrea Gulezian, Beth Cummings, Mary Beth Connors, and Elaine Tatulis.

O-Ki-Ma-Wi Group, Mrs. Donald Strobel, leader -- Elise Fionte, Kathryn Bubar, Helen Hancock, Doreen Oteri, Karen Strobel, Patricia Kelley, Mary Ellen King, Sharon McGrath, Brenda Peterson, Pamela Passanasi and Rosemary Canto.

Group Torch Bearer Rank: Junior High Camp Fire Girls, Mrs. Gerald Nelson, leader -- Jane Carr, Louisa Clark, Janet Schirner, Allison Campbell and Darlene Muise.

Three year pins: Ellen Corey, Lisa Clamp, Maria DiVincenzo, Nancy Earley, Lisa Melvin, Donna Reitano, Linda Romano, Karen Smith, Kimberly Stevenson, Linda Cairns, Leigh Cleveland, Cynthia Haefling, Deborah Nannis, Nancy Paterson, Ann Wilde, Elizabeth Bernard, Jeanine Murphy, Catherine Strobel, Jill Martelluci, Patricia Sumner, Patricia Kelley, Brenda Peterson, Marsha Eaton and Cheryl Deschenes.

Five year pins: Nancy Anderson, Nancy Carter, Margaret Hartrich, Elizabeth Kent, Ohla Newhouse, Betsy Young, Jenifer McLean and Christine Frank.

Five year pins were presented to two adults, Mrs. Gerald Nelson and Mrs. John C. Young.

Receiving seven year pins were: Marcia Anderson, Georgia Anderson, Elaine Kopatch, Donna Enaire, Karen Nelson, Kris Nelson, Priscilla Young and Janet Cromie.

HAS YOUR GARAGE DOOR SEEN BETTER DAYS?
• • • •
Let us quote you on a new one. Come see our display
We sell wood, steel, aluminum and fiber glass doors.
YOU KNOW US . . . WE KNOW DOORS
EASTERN GARAGE DOOR
SOUTH CANAL ST. LAWRENCE
MU3-3158

Births...

DEMUYSERE - A son May 31 at Bon Secours Hospital to Mr. and Mrs. Arthur Demuysere, 10 Fleming Ave. The mother was Elaine Cote.

LUPTON - A daughter, Adeline Doris, May 30 to Mr. and Mrs. Robert H. Lupton of Falls Church, Va. The mother was the former Alice Dudash, daughter of Mr. and Mrs. Frank Dudash, Princeton Ave.

FIELD - A son June 2 at Bon Secours Hospital to Mr. and Mrs. Marshall L. Field, 108 Lowell St. The mother was Susan Virginia Wholey.

MURPHY - A daughter June 2 at Lawrence Memorial Hospital, Medford, to Mr. and Mrs. David F. Murphy, 20 Elm St. The mother is the former Ann Lavin, daughter of Mr. and Mrs. Raymond J. Lavin of Robandy Rd. The paternal grandmother is Mrs. Daniel A. Murphy, 36 Washington St.

YOUNG - A daughter May 30 at Bon Secours Hospital to Mr. and Mrs. Jerome Young, 7 Argyle St. The mother was Patricia Goulet.

MEUSE - A son May 29 at Lawrence General Hospital to Mr. and Mrs. Richard Meuse, 24 Arundel St. The mother was Joyce Moreau.

O'NEIL - A daughter May 31 at Lawrence General Hospital to Mr. and Mrs. John O'Neil, 9 Alderbrook Rd. The mother was Diane LaRochelle.

ROSSBACK - A son May 28 at Hale Hospital, Haverhill to Mr. and Mrs. Frederick Rossback, 12 Gloria Rd., Georgetown. The mother was the former Eleanor Lawson, daughter of Mr. and Mrs. Ronald Lawson of Avon St.

DANIELS - A son June 3 at Lawrence General Hospital to Mr. and Mrs. Richard William Daniels, 5 Rollins St., Groveland. The mother was Carol Zink. The paternal grandparents are Mr. and Mrs. Almon Daniels, 12 Marion Ave. The maternal grandparents are Mr. and Mrs. Alvin Zink, 21 Chester St.

It's true! There's a certain "something" about opening a savings account that gives most people a real lift. Why? Because nearly everyone wants to build up a cash nest egg and for most of us, it's simply a question of getting started.
So don't put it off any longer. We have your passbook ready and waiting!
DIVIDENDS PAID QUARTERLY
Andover savings bank
INCORPORATED 1834
3 convenient offices
• 61 Main Street, Andover
• Gaunt Square, Methuen
• 108 Main Street, N. Andover

"STRETCH"
PEARSON
SAYS:

You're ahead all the way when you come to the Motor Mart for the Ford of your choice . . . Ahead on price . . . Ahead on trade . . . ahead on service! And the '67 Ford line brings you the finest Fords ever . . . see me about a test drive . . . you'll be glad you did.
SEE STRETCH FOR NEW FORDS AND A-1 USED CARS
SHAWSHEEN MOTOR MART
Your Andover FORD Dealer
47 HAVERHILL ST. opp. Raytheon
475-0767

FOR AUTOMATIC DELIVERY OF GULF SOLAR HEAT

GULF SOLAR HEAT heating oil
CALL
D.T. SULLIVAN CO., INC.
1012 GORHAM ST. LOWELL
TEL. ENTERPRISE 5247
24 HOUR Blue Ribbon Service For SURE-FIRE Heating

Eastern Star Dinner June 10

Andover chapter 187, Order of Eastern Star is having a ham and bean supper Saturday evening, June 10 at the home of Andover residents now living in Londonderry, N. H.

There will be servings at 5, 6 and 7 p.m. at the home of Mr. and Mrs. George Barrett, Butterick Rd., Londonderry.

Tickets may be obtained from Mrs. Irving O. Piper, 29 Canterbury St.

Persons attending the dinner may travel Route 93, leaving by the Derry exit and turning toward Nashua. Butterick Road is located about one mile from the turn off.

PERSONALS

Mr. and Mrs. Edward Thompson of Penny Road, New Gloucester, Maine, former residents of Andover, visited with friends on Memorial Day. Mr. Thompson is a member of the Andover V.F.W. Post 2128 and returns to his home town, each year, to participate in the Memorial Day exercises.

HAMMOND ORGANS

KRAKAUER PIANOS
KNUEPFER & DIMMOCK, Inc.
THE MUSIC HOUSE SINCE 1896
286 ESSEX ST. LAWRENCE
688-6061

Obituaries . . .

MRS. MARGARET GRAHAM

Mrs. Margaret T. Graham, 82, former resident of Andover, died June 3 in Lynn where she has lived for the past 11 years. She was the widow of Huth T. Graham.

She is survived by her daughter, Mrs. Robert A. Watters, 4 Robandy Rd., with whom she lived before moving to Lynn.

The funeral was held June 6 in Augusta.

JOSEPH P. CARUSO

Joseph P. Caruso, 73 Carmel Rd., died June 4 at Lawrence General Hospital after a long illness.

Born in Italy, Mr. Caruso had been a resident of Greater Lawrence for 60 years. He was a shoe repairman and owned a shop in Andover for many years. He attended St. Augustine's Church.

He is survived by his wife, Margaret (Palmegiano) Caruso; a son, Joseph F. of Schenectady, N.Y. a daughter, Miss Carol Ann Caruso of Lawrence; two brothers, Solly of West Harbor, Maine and Mario of Carlsted, Calif.; a sister, Mrs. Rose Caruso of Ellsworth, Maine; and several nieces and nephews.

The funeral was held June 7 with a high Mass of requiem in St. Augustine's Church.

ARTHUR HEMBROUGH

Arthur Hembrough, 133 Haverhill St., died June 4 at Lawrence General Hospital following a short illness.

Born in Lowell on June 1, 1898, Mr. Hembrough was the son of the late Arthur and Emma (Andrews) Hembrough. A resident of Andover for 39 years, he was employed in the maintenance department at Phillips Academy for 18 years.

He was a member of Grace Episcopal Church, Lawrence; Greenian Lodge, AF&AM; All Scottish Rite Bodies of Lawrence, Lowell and Boston; and the Loyal Washington Lodge 7176, IOOFMU. He was a 32nd degree Mason.

Surviving are his wife, Gertrude (Haller); a son, Arthur A. of Salem, N. H.; two sisters, Mrs. Charles Keenan and Mrs. Marcel Labbe, both of Lawrence; two grandchildren and several nieces and nephews.

The funeral was held June 7 from Charles F. Dewhirst Funeral Home, Methuen, with Rev. Charles A. Shields Jr., rector of Grace Church, officiating. Burial was in West Parish Cemetery, Andover.

MRS. EMMA TOEPLER

Mrs. Emma (Burkhardt) Toepler, 4 Brechin Ter., died June 5 at Pinecrest Nursing Home, Lawrence, following a long illness. She was 86.

Born in Lawrence, Mrs. Toepler lived there until she moved to Andover 15 years ago. She was the daughter of the late Hugo and Olga (Meinelt) Burkhardt. Mrs. Toepler attended Free Christian Church and was a member of Brunhilda Lodge, ODHS, a German society.

Surviving are a daughter, Mrs. Leona Ward of Andover; three brothers, Hugo, Oscar and George, all of Lawrence; a sister, Mrs. Helena Lange of North Andover; a granddaughter, Mrs. Robert Eichhorn of Salem, N. H.; a grandson, George E. Ward of Stonington, Conn.; and four great grandsons.

The funeral was held June 7 from Frederick E. Allen Funeral Home in Lawrence with Rev. J. Allyn Bradford of Free Christian Church officiating. Burial was in Ridgewood Cemetery, North Andover.

MILES R. WARD

Miles R. Ward, 25 Ballardvale Rd., died May 31 at Lawrence General Hospital following a short illness. He was 78.

Born in Waterville, King's County, Nova Scotia, Mr. Ward had been a resident of Andover for more than 62 years. He was a carpenter and a 50-year member of Local 11, Carpenter's Union. He was a member also of Andover Baptist Church.

He is survived by his wife, Katherine E. (Barrett); a son, Allen M. Sr. of Manchester, Conn.; a brother, Frank E. of Andover; a sister, Mrs. Florence Johnson, also of Andover; a grandson and several nieces and nephews.

The funeral was held Saturday from Lundgren Funeral Home with Rev. Earl B. Robinson of Andover Baptist Church officiating. Burial was in Spring Grove Cemetery.

MRS. JOHN T. LAWLOR

Mrs. Margaret (Brand) Lawlor, of 10 Pasho St., died sometime June 1 prior to arrival at Lawrence General Hospital following a coronary thrombosis. She was 63.

Born in Cincinnati, Ohio on May 3, 1904, Mrs. Lawlor was a graduate of Trinity College, Washington, D. C. and she attended St. Augustine's Church.

Surviving are her husband, John T. Lawlor; three daughters, Mrs. Ellen O'Connor of Evanston, Ill., Mrs. Margaret Pearson of Tatchogue, L. I., N. Y. and Miss Sheila Lawlor of Washington, D. C.; and a brother, Lawrence P. Brand of Cincinnati, Ohio.

The funeral was held Saturday from M. A. Burke Memorial Funeral Home with high Mass of requiem at St. Augustine's Church. Burial was in Star of the Sea Cemetery, Marblehead.

NUMERAL GIVEN

A. Charles Lane of Andover received his freshman lacrosse numeral at Bowdoin College, Brunswick, Maine at recent ceremonies.

West Picnic Is Scheduled

The PTA at West School announces that the school's annual family picnic will be held Saturday, June 17 from 3 to 6 p.m. on the school grounds.

A kick ball game for mothers and daughters and a softball game for fathers and sons have been arranged. Soft drinks will be provided for all children.

In the event of rain, the picnic will be held Monday evening June 19 at 5 p.m.

Subscribe to the TOWNSMAN

Dial 685-5302

For Prompt Andover Delivery of the Choicest Imported & Domestic LIQUORS WINES BEERS

BONELLI Liquors

64 MAIN ST. NO. ANDOVER

An Invitation To A More Beautiful Home - Henredon

Henredon

fine furniture

Henredon, the kind of beauty connoisseurs recognize and respect. Fresh ideas. Inspiration. The many new ways to make your home beautiful.

Ask anyone who is knowledgeable about fine furniture. They'll tell you that Henredon collections are distinguished by masterful designing and impeccable craftsmanship.

You may live in a small apartment or a house with large rooms. In city or country. Henredon collections are planned to fill all sorts of spaces and needs. Styled to blend with any setting. That's why so many young couples start out with Henredon. They know it will be right for their future home, too. Be it traditional or contemporary.

People who prefer Henredon furniture have certain characteristics in common. An instinctive feeling for good decorating. Very selective taste. And a sound sense of values. You recognize this when you enter their homes. There's a quality about a home with Henredon.

Complete collections for living room, dining room and bedroom are made by Henredon and Henredon is exclusively at

The Studio Shoppe

FURNITURE

Colonial — Modern — Provincial Galleries

35 MANCHESTER ST. LAWRENCE

Daily 10 to 9 — Saturdays 10 to 5 — Closed Wednesdays

ALL FORMS WRITTEN

F. W. BRADLEY

INSURANCE

475-4400

AT THE CHURCHES

First Methodist Church
Main and Water Streets
North Andover, Mass.
NEAL F. FISHER, Pastor

SUNDAY: 9 a.m. Church School with Adult Forum; 10:30 a.m. Morning Worship; 7 p.m. Senior M.Y.F., 146 Turnpike St. Nursery care during morning worship.

First Church of Christ Scientist
278 North Main Street

SUNDAY: 10:30 a.m. Sunday School; Church Service. Subject of lesson sermons: "God the Preserver of Man."

Christ Church
REV. J. EDISON PIKE, Rector

SUNDAY: 8 a.m. Holy Communion; 9:30 a.m. Closing Exercise of the Church School; 11 a.m. Morning Prayer and Sermon.

West Parish Church
(Rev. Egbert W. A. Jenkinson — Interim Minister)

SUNDAY: 7:45 a.m. Breakfast Seminar; 10:30 a.m. Morning Service of Worship. Recognition Service for Church School (thru Grade 6) in Fellowship Hall.

St. Joseph's Church
(Ballardvale)

SUNDAY: Masses - 9, 10:15 and 11:30 a.m. Confessions heard before Mass.

St. Augustine's Church
Rev. Kenneth J. Kennedy, O.S.A. Pastor

SUNDAY: Masses - 6:30, 7:30, 8:45, 10, 11:15, 11:20 (downstairs), 12:30 p.m. Baptisms: 2:30 followed by Blessing of the Mother - by appointment at the Rectory during the previous week.

St. Robert Bellarmine Church
REV. FRANCIS L. SULLIVAN

SUNDAY: Masses — 9, 10:15, 11:30 a.m.

Andover Bible Chapel
266 Lowell Street

SUNDAY: 9:15 a.m. Communion Service; 11 a.m. Morning Service and Sunday school; 7 p.m. Evening Service. Nursery available.

Faith Lutheran Church
Peabody House
Phillips Academy, Phillips St.
Rev. Hartland H. Gifford, Pastor

SUNDAY: 9:45 a.m. Sunday Church School; 11 a.m. Kindergarten Class and Nursery. Divine Worship Service. Sermon Topic: "What's Important?" by Pastor Gifford.

Free Church
(United Church of Christ)
Rev. J. ALLYN BRADFORD, Pastor

SUNDAY: 10:15 a.m. Children's Day Service; 1:30 p.m. Youth Choir to leave for annual outing at Canobie Lake Park.

SOUTH CHURCH
(United Church of Christ)
Dr. Robert L. Rasche

SUNDAY: 10:30 a.m. Children's Sunday: Presentation of Bibles and promotion certificates.

Unitarian Universalist Church
244 Lowell Street, Andover
REV. KEITH C. MUNSON

SUNDAY: 9 a.m. Choir Warm-up. 9:30 School of Religion, Worship and Sermon, Special Religious Education Department Program; 11 to 4 p.m. All Church Picnic at YMCA Day Camp - Captains Pond, Salem, N. H.

MARV'S
Window Cleaning
Windows & Storm Windows Washed
Paint Washed
Floors Washed & Waxed
FOR PROMPT SERVICE
CALL 682-6392

POOL COOL?
Rent Swimming Pool Heater
$5.50 per month
HOWE HEATING CORPORATION
5 LUPINE ROAD, ANDOVER
475-0365
GUY B. HOWE, JR.

It Happens
Every Thursday . . . .
Andover Looks For It In
The ANDOVER TOWNSMAN
Andover's Own Newspaper Since 1887
. . . AND ITS THERE!
$5
BRINGS THE TOWNSMAN TO YOU FOR 52 WEEKS
DIAL 475-1943
We'll Start Your Subscription And Bill You

ABBOT

(Continued from Page Eight)

and yearbook staff.

Nancy Howe, daughter of Mr. and Mrs. Douglas N. Howe, Smithshire Estates, was the president of the day students and has been accepted at Colby College, Waterville, Maine.

Gail Niziak, daughter of Mr. and Mrs. Francis Niziak, Hidden Rd., will attend Goucher College. She has been active in the Abbot A Capella Choir, Fidelio, and with the business board of the school newspaper.

Phyllis Lea Pendleton, daughter of Mr. and Mrs. Miles Pendleton, Salem St., will continue her studies at Rollins College, Winter Park, Fla.

Elizabeth Tuttle, daughter of Mr. and Mrs. Lawrence E. Tuttle, Morton St., will study at Simon's Rock School in Great Barrington, Mass.

Hannah Whitney, daughter of Mr. and Mrs. Stephen Whitney, Hidden Field, has been active in the Abbot Musical groups, and was a member of the Library Committee and yearbook staff.

Margaret Wilde, daughter of Mr. and Mrs. Albert Wilde, Corbett St., has been editor-in-chief of the Abbot yearbook and will enter Barnard College in September.

The problem of any problem is to find the facts.

ELEMENTARY SWIM PROGRAM
(HEATED POOL)
Boys and Girls
Ages 4 to 10
Competent Tutor
Call - 475-3836

OPENED SUNDAY — The congregation of the First Church of Christ Scientist met for the first time in its new building at 278 N. Main St. last Sunday. Both the exterior and interior of the church are of traditional design. (Graber)

Banquet Is Held

A Mother-Daughter Banquet was held by Faith Lutheran Church Women on June 1 at Valle's Steak House with 50 present. Following the dinner, plants were given to the oldest grandmother, youngest grandmother and the youngest mother.

Mrs. Hartland Gifford, outgoing president, was presented with a gift by Mrs. Lance Dockray and officers were elected for the coming year. Elected were: president, Mrs. Arlen Dethlefson; vice president, Mrs. Jack Burger; program co-chairmen, Mrs. Rudolph Morin and Mrs. Ronald Johnson; secretary; Mrs. Conrad Eigenmann; treasurer, Mrs. Ralph Lundburg; outreach & fellowship committee, Mrs. Anthony Fernandez; Christian service committee, Mrs. Michael Papadeas; faith & life committee, Mrs. Raymond Bell.

A welcome poem for mothers given by Amy Becker and Dianne Clendaniel opened the program, followed by a reading by Miss Christine Anderson. A presentation featuring childrens verses with appropriate illustrations was given by Mrs. Emil Hervol. The illustrations, "Charlie Brown" sketches drawn by Pastor Hartland Gifford, were presented to each child present. The program concluded with a magic act by Hunter Clouse.

In charge of program arrangements for the evening were Mrs. U. S. Berger and Mrs. Ralph Lundberg, who were assisted by Mrs. C. Henry Anderson, Mrs. Ronald Johnson and Mrs. Conrad Eigenmann.

Mrs. Lance Dockray was in charge of reservations.

Pastor Is TV Panelist

Rev. Hartland Gifford, pastor of Faith Lutheran Church, will appear June 11 on the Channel 4 (Boston) television series, "Our Believing World."

The weekly feature is hosted by Wayne Horvath of Harvard Divinity School and will deal this week with the issues and highlights of the recent Lutheran convention held in Brockton. A second topic for discussion will be the modern Lutheran church and what it is thinking and doing. Two other Lutheran officials will appear with Rev. Gifford.

The local pastor is a consultant to the public relations committee of the New England Synod, editor of The New England Lutheran, and a former broadcaster.

CWC Luncheon Is Next Week

The Andover Christian Women's Club will meet at Merrimack Valley Motor Inn from 12 to 2 p.m. on Tuesday, June 13.

The speaker at this meeting will be Col. William Thane Minar who recently received the Legion of Merit Award given by our country for outstanding service to its flag.

As a special feature of the program, Mrs. Louise Van Everen, bridal consultant and fashion authority, will give shopping tips and speak on proper dress for special occasions.

Nursery care will be available.

Reservations are to be made with Mrs. Eric Halback by June 10.

CAMP ACCEPTS ANDOVER GIRL

Suzanne Kirk of Andover has been accepted for the program at the Vineyard Sailing Camp, Martha's Vineyard, one of three camps operated by the Massachusetts Girl Scouts Inc.

At the camp Suzanne will have an opportunity to sail, swim, study marine biology, go on bike trips, and learn basic camping skills with Senior Girl Scouts and other girls of high school age.

Subscribe to the TOWNSMAN

Lundgren
FUNERAL HOME
Member THE ORDER OF THE GOLDEN RULE
DONALD E. LUNDGREN
ELM STREET ANDOVER 475-2072
ESTABLISHED IN 1840

on of the First Church of
ne in its new building at
e exterior and interior of
(Graber)

Gifford, were presented to
child present. The program
uded with a magic act by
er Clouse.
charge of program arrange-
s for the evening were Mrs.
Berger and Mrs. Ralph Lind-
who were assisted by Mrs.
enry Anderson, Mrs. Ronald
son and Mrs. Conrad Elgen-
.
s. Lance Dockray was in
ge of reservations.

astor Is
V Panelist

v. Hartland Gifford, pastor of
Lutheran Church, will appear
11 on the Channel 4 (Boston
sion series, "Our Believing
d."
e weekly feature is hosted
Vayne Horvath of Harvard
ity School and will deal this
with the issues and high-
of the recent Lutheran con-
on held in Brockton. A second
for discussion will be the
rn Lutheran church and what
hinking and doing. Two other
eran officials will appear with
Gifford,
e local pastor is a consultant
e public relations committee
e New England Synod, editor
e New England Lutheran, and
mer broadcaster.

/C Luncheon
Next Week

e Andover Christian Women's
will meet at Merrimack Val-
Motor Inn from 12 to 2 p.m.
esday, June 13.
e speaker at this meeting
be Col. William Thane Mitchell
recently received the Legion
Merit Award given by our
ry for outstanding service to
ag.
a special feature of the pro-
, Mrs. Louise Van Everen,
l consultant and fashion
rity, will give shopping tips
speak on proper dress for
al occasions.
rsery care will be available,
servations are to be made with
Eric Halback by June 1.

ACCEPTS
OVER GIRL

anne Kirk of Andover has
accepted for the program at
Vineyard Sailing Camp,
na's Vineyard, one of three
s operated by the Massachu-
Girl Scouts Inc.
the camp Suzanne will have
portunity to sail, swim, study
he biology, go on bike trips,
learn basic camping skills.
Senior Girl Scouts and other
of high school age.

scribe to the TOWNSMAN

LAWRENCE RUG & LINOLEUM CO., INC.
Over 7500 Sq. Ft. of Floor Space!
DEVOTED TO FLOOR COVERING!
278 So. Broadway, Lawrence
(Next to Reg. of Motor Vehicles)
FOR FREE ESTIMATES CALL 683-3151
those heavenly carpets by Lees

MANZI Dodge
9 Merrimack St. at South Broadway, Lawrence 683-9591

MICHAEL J. SULLIVAN INC. FURNITURE
"The Leading Furniture Store in Essex County"
SERVING ANDOVER FOR 80 YEARS!
226 Essex St., Lawrence
686-6157
OPEN TUES. & FRI. TILL 9 P.M.

SUTTON TRAVEL SERVICE INC.
Merrimack Valley's Most Experienced Travel Agent. International and Domestic. Tours, Cruises & Resorts. Free Consultations.
1 Lowell St., Andover 475-4251
21 Lawrence St., Law. 686-9521

For Top Quality
MILK AND DAIRY PRODUCTS
CALL —
FINDEISEN'S FARMS, INC.
687-7178 155 Lowell St. Methuen

DALRYMPLE OIL CO., INC.
• Heating and Air Conditioning Specialists
• Frigidaire Appliances
244 Broadway, Law. 683-2455

NORTH ANDOVER REST HOME
• Quiet Homelike Atmosphere
• Special Diets
• Recreational Facilities
• Swimming Pool
• Summer Cookouts
688-4227
245 Osgood St.
No. Andover
(Corner of Main St.)

COLUMBIA
Auto Seat Covers
165-167 So. Broadway, Lawrence
• Convertible Tops
• Complete Interior Service
Established 1937
683-2205

FREE GIFT WRAP—DELIVERY
KOLSKY JEWELRY CO.
JEWELRY AND GIFTS FOR ALL OCCASIONS
642 Essex Street, Haverhill, New Hampshire
682-5572

T. J. SCANLON CO.
Building Materials Tools & Hardware
ESSEX ST. Corner BROADWAY
Paints
Power Tools
Lawn Supplies
Johns-Manville
Roofing & Siding
Free Delivery
683-3118

Finest in OIL HEAT

IRON FIREMAN
BURNERS • FURNACES • BOILERS
MARTIN OIL CO., INC.
39 Oakland Ave., Meth. 682-7577

TRIPOLI BAKERY
MAKERS OF ITALIAN BREAD, ROLLS, PASTRIES
Pizza Shop Open
Friday, Saturday, Sunday
104 Common St., Law. 682-7754

BUSINESS PROFILES

Here's A Beauty For Boating.

All the boating supplies you will need for the season can be found at one convenient store, Merrimac Marine Supply, located at the intersection of routes 495 and 110 in Methuen. Walter Kalil, proprietor, invites you to stop in any time this month and take advantage of the bargains he is offering in his annual June Clearance Sale. Merrimac Marine carries all makes and models of boats, such as Glaston, Cruiser Inc., Aluma Craft, Boston Whaler and the popular O'Day sailboats, as well as a good selection of Cox boat trailers for transporting boats of all sizes.

Merrimac Marine also carries a complete line of Simplicity and International Harvester tractors with lawn cutting and snow throwing attachments. As a value-packed June Special, Mr. Kalil is giving a lawn mower attachment free with every International Harvester Cub Cadet tractor.

This complete boating supply store is a franchised dealer for Kiekhaefer Mercury Motors, and features a complete line of outboards that range from 3.9 to 110 horsepower, as well as all of Mercury's Quicksilver boating accessories. The new Mercury motors for 1967 have a Jet Prop exhaust that makes them fifty per cent quieter, the standard full gearshift for ease of operation and full engine control, and new Thunderbolt ignition which means no ignition points, no fouling of spark plugs. Both new and used motors are sold with Mr. Kalil's one year guarantee.

If you need an inboard motor, see Merrimac Marine for the Mercruiser line. These stern-driven motors are diesels and are made by Mercury, a name that boat owners know and respect. Merrimac Marine also carries quality ship-to-shore radios by Sonor and Ray-Jef. This is the only store in this area featuring these radios. And right now, in time for vacation, they have a good supply of water skiis made by Thompson, Champion and Nash.

Whatever your needs in boats, motors, marine supplies, tractors or camping trailers, visit Merrimac Marine at 244 East Street in Methuen. For further information on any of the June Specials, call them at 682-7291.

ARLINGTON Floor Covering Co.
100 Franklin St., Lawrence
• CARPETING For All Rooms
• Ceramic Wall & Floor Tile
• LINOLEUM — Inlaid & Vinyl
• TILE — Vinyl, Asphalt, Rubber
Ed Traub, Manager
Free Estimates
686-6343

COLES' NURSING HOME
10 Summer St., 475-1389
24 HOUR R.N. SUPERVISION
"The Small Home That Gives Personalized Nursing Care."

SHAWSHEEN MOTOR MART INC.
FORD
39 Haverhill Street Andover
Tel. 475-0767
"Traditionally Trustworthy"

VOLKSWAGEN SALES & SERVICE
Quality Economy
• SEDANS
• CONVERTIBLES
• WAGONS
• KARMANN GHIA
Authorized
• Sales
• Service
• Parts
Where To Buy Them
HARRISON PARK CORP.
222 Lowell St., Law. 686-9743

JACKSON LUMBER CO. Inc.
LUMBER PAINT
BUILDING MATERIALS
HARDWARE TOOLS
KITCHEN CABINETS
MILLWORK
ALUMINUM PRODUCTS
686-4141
245 Market St., Lawrence

MERRIMAC Marine Supply
244 East St., Rte. 110, Methuen
• Trailers • Boats • Motors
• Marine Telephones
• Sailboats • New & Used
LAWNMOWERS
SNOWBLOWERS
Walter Kalil Prop.

27 Main Street 475-2929
Valentine Flowers From The Heart

OUR 99TH YEAR
LORD'S
Quality Shoes since 1869
Charge and Budget Accounts Available
275 ESSEX ST. Next to Tribune

SEE OUR WONDERFUL WORLD OF LIGHTING:
Complete Lines of —
• ARTIST MATERIALS
• ELECTRICAL FIXTURES
Totally Alive — A New Wallpaper Showroom!
MID-CITY SUPPLY
92 Broadway (near Common St.)
Lawrence 688-1848

PONTIAC! TEMPEST & FIREBIRD
McANDREW PONTIAC-Inc.
SALES • SERVICE
209 S. Broadway, Law. 683-9547

ANDOVER RECREATION
BOWLING
BILLIARDS
15 Lanes — 4 Tables
34 PARK ST. Air Conditioned

CLARK MOTOR CO., INC.
IMPERIAL — CHRYSLER
PLYMOUTH — VALIANT
BARRACUDA
Sales & Service
Good Used Cars
688-6053 OPEN EVENINGS
273 So. Union St., Lawrence

C. INMAN TRANSMISSION CO.
TRANSMISSION & ENGINE REPAIRING & BUILDING SERVICES
All Makes & Models
Easy Terms
664-2852
Rte. 28 Near Howard Johnson's
340 Main St., No. Reading

HUGHES HOUSE NURSING HOME INC.
An Extended Care Facility
475-5743
89 MORTON ST., ANDOVER

HILDA'S Hair Stylist
Franchised ESKA Salon
7 HAIR STYLISTS ON DUTY FOR FAST, EXPERT SERVICE
Shawsheen Plaza, Andover
WALK-IN or CALL 475-2531

SUPREME CLEANERS OF ANDOVER
1 HR. DRIVE-IN SERVICE
SAME DAY SHIRT SERVICE
REPAIRS & ALTERATIONS
475-6636
Shawsheen Plaza Shopping Center

PLEASURE LANES INC.
Rte. 28 North Reading
Ten Pin Bowling
Billiards & Golf
For League Reservations
Dial 664-2619

RENFREW
Television & Appliances
SALES & SERVICE
118 Park St., No. Reading
664-2277 or 664-2127

SONOTONE THE HOUSE OF HEARING
Theresa (Manzi) Amore
SONOTONE
The Amazing New Sonotone All in your ear
BAY STATE BLDG. ROOM 315
301 ESSEX ST., LAWRENCE
682-4730

Club Hosting Golf Meet

A field of more than 80 of New England's leading professionals and about 25 top amateurs will seek a share of the $6,300 in prizes and trophies to be won at the Second Annual Indian Ridge Invitational Championship June 28, 29 and 30.

Amateurs have been invited on the basis of past performances in leading New England golf events. Bob Gillis of Portland Maine, winner last year, will be on hand as will runner-up Bill Eznicki - fresh from a number of appearances on the Winter Pro Tour. New England's leading amateurs will again be on hand to challenge the pros.

As a prelude to the 36 hole test for professionals and invited amateurs, there will be an 18 hole Pro-Am best ball test on Wednesday, June 28. Thirty of the top professionals will be teamed with 90 amateurs with $1000 to be divided among the winners. A driving contest Thursday afternoon will be for $300 in prizes.

The run for the pro treasure begins in earnest on Thursday, June 28 and by Friday evening the leading pros will be dividing $5,000 in cash, and the successful amateurs will be taking home glory and silverware. First prize of $1,000 will be the largest prize ever for a strictly New England event. Host Ross Coon has at this date received indications from most of New England's leading professionals that they will again be on hand this year.

Dan Hogan, club president, reports that the local course has never been in better shape and that there will be plenty of room for galleryites (admission free) during the golf matches.

Bradford Grad

Miss Elizabeth R. Hobbs, daughter of Mrs. John N. Hobbs, 127 Hidden Rd., graduated from Bradford Junior College in Bradford at its 164th Commencement on June 5. Miss Hobbs will enter Katharine Gibbs School in the fall.

WALKUP'S GARAGE
17 RAILROAD ST., ANDOVER
OPP. TYER RUBBER
DIAL 475-2321
GENERAL AUTO REPAIRS
Foreign & Domestic Cars

New Manual "HERMES 90" Adding Machines
Adds - Subtracts Multiplies - Credit Balance $99.50
A. K. Thomas Co.
525 ESSEX ST. LAWRENCE
TELS. 683-5359 & 683-5332

Mt. Hermon Graduates 2

Among the 180 candidates for graduation from Mount Hermon School at the 81st Commencement Exercises here on June 10 are

Gary Harris Barnes

Gary Harris Barnes, son of Mr. and Mrs. Norman M. Barnes of 6 Carisbrooke St. and William V. Rockicki, son of Mr. and Mrs. Henry V. Rokicki of 33 Brown St.

William V. Rockicki

Commencement speaker will be Dr. Richard T. Frost, national director of Project Upward Bound of the Office of Economic Opportunity. The commencement play, Lerner and Loewe's "Brigadoon", will be presented by students of Northfield and Mount Hermon Schools June 8, 9, and 10.

First Division Planning Reunion

"The New England Branch of the Society of the First Division (the Big Red One), will have it's spring reunion at the Sea Crest Hotel in Falmouth on Cape Cod June 23 to June 25. This will commemorate the Normandy Invasion and the Battle of Catigny in World War One.

This will be the first time veterans of the battles of the Iron Triangle in Vietnam will gather with the older members of the Society. For Information please contact Manny Sousa, secretary, Society of the First Division, 1 Bertha St., Hudson, Mass. 01749.

Outward Bound

Gardner Kellogg, 19, of 59 Phillis St., has been awarded a scholarship to attend a 26-day course this summer at Colorado Outward Bound School near Marble, high in Colorado's Rocky Mountains.

Kellogg is a student at Andover High School.

Purpose of the COBS program - it includes mountaineering, mountain survival and rescue training - is to provide the kind of value-forming experiences through which young men gain a greater sense of their own abilities and potential.

WGBH-TV

Channel 2 Highlights, June 11-17

Sunday, June 11

2:30 - ICE CHIPS 1967 "Children's Day" begins with a repeat of the Boston Skating Club's production, with outstanding young Boston figure skaters plus world champions.

4:00 - PETER AND THE WOLF by Prokofiev. The charming Russian folk tale, performed by the Charles Playhouse Musical Theatre for Children.

5:00 - OFOETI John Wheatcroft's tender story about a young boy in search of a troll stars Rene Auberjonois and Richard Dysart.

6:30 - SNOWY HERON AND CHILDREN Award-winning Japanese film about youngsters in a remote mountain village who become "mothers" to a flock of baby heron.

8:00 - DUKE ELLINGTON Love You Madly. Documentary on the famous jazz pianist.

Monday, June 12

5:30 - WHAT'S NEW Beginning the story of Miguel Chavez, 12 year old son of a New Mexican sheep herder.

7:30 - MIT SCIENCE REPORTER Lasers: From Lab to Living Room.

8:00 - NET JOURNAL Who Needs an Upper Crust? The aristocracies of Germany and France are contrasted in this report on the "Upper Crust" of both nations.

10:00 - REACTION Viewers are invited to phone WGBH (491-5600) to express their views on Channel 2 programs. Tonight's topic: the preceeding NET JOURNAL, and whether Massachusetts has an "Upper Crust", and if so, how much influence it has. (new series)

Tuesday, June 13

7:00 - THE SWEDISH SCENE (Color) Crafts Above the Arctic Circle. Visit to a Lapp community where Swedish crafts flourish.

8:00 - PLAY OF THE WEEK The White Steed by Paul Vincent Carroll. The story of an aging Canon (Frank Conroy) who has turned his parish over to a young priest (Tim O'Connor).

10:00 - STRUGGLE FOR PEACE The Bomb. Look at the growing proliferation of nuclear powers.

10:30 - ARTS AND THE UNIVERSITY The Art Teacher. The role of the professional artist.

Wednesday, June 14

7:00 - NINE ON JAPAN Boy on Wheels. Drinking and speed on motorcycles was the order of the day for Nada until he was spotted by a trainer of motorcycle racers in the slums of Osaka.

8:00 - EAST ASIA AND OUR WORLD Current trends, discussed.

10:00 - THE CREATIVE PERSON Writer Robinson Jeffers, whose adaptation of Euripides' "Medea" is considered a classic of modern drama, talks about his work.

Thursday, June 15

8:00 - ANTIQUES A competitive fast-moving auction.

8:30 - JOYCE CHEN COOKS.

9:30 - DOROTHEA LANGE The photographer describes her idea for a photographic project to record urban American life.

10:00 - MENUHIN TEACHES John Snow (age 13) plays Bach's A Minor Concerto accompanied by Jeremy Menuhin (age 12) and Mary Eade (age 14) plays Vivaldi's A Minor Concerto accompanied by Jonathan Rutherford (age 12).

Friday, June 16

7:00 - FOLK GUITAR Laura demonstrates a "picking Pattern".

8:00 - BOSTON SYMPHONY ORCHESTRA SPECIAL CONCERT The Symphony Trustees play Leopold Mozart's "Toy Symphony".

9:00 - NET PLAYHOUSE Famed Jazz pianist-composer Duke Ellington and his group present the much praised "Concert of Sacred Music.

10:00 - THE STANDWELLS Isabell and Sicnarf sing Brahms Lieder, Elsie Lump performs as a gypsy and Isabelle and Jonathan play a two-piano duet.

Saturday, June 17

3:00 - R & D REVIEW Cryogenics.

4:00 - WONDERFUL WORLD OF BROTHER BUZZ (Color)

9:00 - SPORT OF THE WEEK Lacrosse: Boston Lacrosse Club vs the Connecticut Valley Lacrosse Club.

You can save yourself a lot of wasted effort if you refuse to believe everything that you hear about other people.

Auction Is On Saturday

An auction will be held at St. Robert Bellarmine Church in West Andover on Saturday, June 10 from 10 a.m. until 5 p.m.

A professional auctioneer will conduct the sale and a snack bar will be kept open for customers throughout the day. A cake sale will be running simultaneously.

Persons who have items to contribute for the auction may contact any of these committee members: Larry Lalode, 8 Rasmussen Dr.; Don McKinley, 9 Maplewood Dr., Tewksbury; Jerald Trull, River Rd.; or George Kelly, North Street.

Others on the committee are: John Lynch, Walter Belisle, Rene Demers, John Dunphy, Helen Allen, Kathy Park, Kay Maloney, Barbara Lawrence, Jane McAllister, Pat Liszewski, Dick Masker, Tom O'Brien, Louis Dizoglio and Louis Levallee.

Subscribe to the TOWNSMAN

LEGAL NOTICES

TOWN OF ANDOVER

BID NOTICE
ANDOVER PUBLIC SCHOOLS

The Andover School Committee requests bids for the following:
School Supplies

Bids are to be submitted to the Office of the Superintendent, Central Elementary School, 36 Bartlet Street, on or before 4:00 P.M., June 20, 1967.

Specifications may be obtained at the above office.

The right is reserved to reject any or all bids, or to accept any bid in whole or in part, consistent with the best interests of the Andover Public Schools.

JACK BERBERIAN
Supervisor of General Services

TOWN OF ANDOVER

BID NOTICE
ANDOVER PUBLIC SCHOOLS

The Andover School Committee requests bids for the following:
Audio Visual Equipment

Bids are to be submitted to the Office of the Superintendent, Central Elementary School, 36 Bartlet Street, on or before 4:00 P.M., June 16, 1967.

Specifications may be obtained at the above office.

The right is reserved to reject any or all bids, or to accept any bid in whole or in part, consistent with the best interests of the Andover Public Schools.

JACK BERBERIAN
Supervisor of General Services

TOWN OF ANDOVER

BID NOTICE
ANDOVER PUBLIC SCHOOLS
SCHOOL TRANSPORTATION

The Andover School Committee requests bids for furnishing school bus transportation.

Bids are to be submitted to the Office of the Superintendent, Central Elementary School, 36 Bartlet Street, on or before 4:00 P.M., June 16, 1967.

Specifications may be obtained at the above office.

The right is reserved to reject any or all bids, or to accept any bid in whole or in part, consistent with the best interests of the Andover Public Schools.

JACK BERBERIAN
Supervisor of General Services

TOWNSMAN Service Directory

CALL OUR AD TAKER
475-1943

ARBORISTS

AMALIA TREE SURGEONS, INC.
A. C. Lawrence, Rep.
Certified Arborist
MOSQUITO & INSECT CONTROL
Enjoy Ourdoor Living . . . .
24 HOUR SERVICE
475-1848

TREE SERVICE by DODGE ASSOCIATES
Andover and Wennam
ALBERT R. RETELLE
PARTNER
CERT. MASS. ARBORIST
RESERVATION ROAD
Tel. 475-0841

AUTO REPAIRS

NEW LOCATION
CLARK MOTOR CO.
273 So. Union St., Lawrence
688-6054
IMPERIAL CHRYSLER
PLYMOUTH VALIANT
SALES & SERVICE

INSURANCE

DOHERTY
INSURANCE
475-0260

LANDSCAPING

DEL LANDSCAPING
LAWN CONSTRUCTION
LAWN CARE
SHRUB DESIGNING
TREE WORK
LOAM – SAND – GRAVEL
COMPLETE LANDSCAPING SERVICE
682-9709

REAL ESTATE

W. Shirley Barnard
REAL ESTATE
Main at Barnard Street
TEL. 475-0202

BRADLEY REAL ESTATE
475-2529 687-7029

Fred E. Cheever
REAL ESTATE
NOW AT 3 MAIN ST.
Tels. 475-3775 – 475-1098

RADIO & HI-FI SERVICE

ENJOY the BEST IN RADIO AND RECORDINGS WHEN WE DO THE REPAIRING YOU HEAR THE DIFFERENCE.
OUR 35 YEARS OF KNOW-HOW IS YOUR ANSWER TO THE QUALITY, MONEY-SAVING SERVICE YOU HAVE ALWAYS WANTED.
COMMUNITY RADIO and HI-FI SERVICE
17 Newbury St. LAWRENCE

TRAVEL

ANDOVER TRAVEL BUREAU
Agency for All Airlines and Steam Ship Lines
NOW AT 3 MAIN STREET
Tels. 475-3775 – 475-1098
Fred E. Cheever, Mgr.

Printing OF DISTINCTION
The Andover Townsman
For Your Printing Needs
CALL 475-1943

ction Is
Saturday

auction will be held at St.
rt Bellarmine Church in West
ver on Saturday, June 10 from
m. until 5 p.m.
professional auctioneer will
uct the sale and a snack bar
be kept open for customers
ughout the day. A cake sale
be running simultaneously.
rsons who have items to con-
te for the auction may contact
of these committee members:
y Lalode, 8 Rasmussen Dr.;
McKinley, 9 Maplewood Dr.;
csbury; Jerald Trull, River
or George Kelly, North Street.
bers on the committee are:
Lynch, Walter Belisle, Rene
ers, John Dunphy, Helen Allen,
y Park, Kay Maloney, Barbara
rence, Jane McAllister, Pat
ewski, Dick Masker, Tom
rien, Louis Dizoglio and Louis
llee.

bscribe to the TOWNSMAN

LEGAL NOTICES

TOWN OF ANDOVER

BID NOTICE
DOVER PUBLIC SCHOOLS
he Andover School Committee
ests bids for the following:
School Supplies
ds are to be submitted to the
ce of the Superintendent, Ce
Elementary School, 36 Bartle
et, on or before 4:00 P.M.,
20, 1967.
pecifications may be obtained
he above office.
he right is reserved to reject
or all bids, or to accept any
in whole or in part, consistent
the best interests of the
over Public Schools.
JACK BERBERIAN
pervisor of General Service
Ju-

TOWN OF ANDOVER

BID NOTICE
DOVER PUBLIC SCHOOLS
he Andover School Committee
ests bids for the following:
Audio Visual Equipment
ids are to be submitted to the
ce of the Superintendent, Ce
Elementary School, 36 Bartle
et, on or before 4:00 P.M.,
16, 1967.
pecifications may be obtained
he above office.
he right is reserved to reject
or all bids, or to accept any
in whole or in part, consistent
the best interests of the An
er Public Schools.
JACK BERBERIAN
upervisor of General Service
Ju-

TOWN OF ANDOVER

BID NOTICE
DOVER PUBLIC SCHOOLS
CHOOL TRANSPORTATION
he Andover School Committee
ests bids for furnishing school
transportation.
ids are to be submitted to the
ce of the Superintendent, Ce
Elementary School, 36 Bartle
et, on or before 4:00 P.M.,
16, 1967.
pecifications may be obtained
he above office.
he right is reserved to reject
or all bids, or to accept any
in whole or in part, consistent
the best interests of the An
er Public Schools.
JACK BERBERIAN
upervisor of General Service
Ju-

LEGALS

MORTGAGEE'S SALE OF REAL ESTATE

By virtue of the power of sale contained in and conferred by a certain Mortgage Deed given by FRANCIS J. McNIFF and ELIZABETH McNIFF, both of Andover, Essex County, Commonwealth of Massachusetts, to the Haverhill Savings Bank a corporation; duly established by law and having its usual place of business in Haverhill, in said County and Commonwealth; said mortgage being dated March 30, 1962 and recorded with Essex North District Registry of Deeds, Book 955 Page 167, for breach of the conditions of said Mortgage Deed, and for the purpose of foreclosing the same, will be sold at public auction on the premises hereinafter described on Thursday, July 6, 1967 at eleven o'clock in the forenoon all and singular the premises described in said Mortgage Deed; substantially as follows:

"A certain parcel of land with the buildings thereof situated on the Northwesterly side of Bellevue Road, Andover, Essex County, Massachusetts, bounded and described as follows:

Beginning at a point in the Northwesterly side of said Bellevue Road, said point being 150 feet Southwesterly along said Bellevue Road from land now or formerly of MABEL I. BARON; thence at an angle of 90° with the Northwesterly line of Bellevue Road in a Northwesterly direction, 310 feet to an iron pipe at other land of WHITE; thence turning and running Southwesterly by other land of said WHITE, 193.30 feet to an iron pipe; thence turning and running Southeasterly by other land of said WHITE, 250 feet to the Northwesterly line of Bellevue Road; thence running at an angle of 90° and running Northeasterly by the Northwesterly line of Bellevue Road, 183.75 feet to the iron pipe at the point of beginning. Containing 51,450 square feet, more or less. Reference may be had to "Plan of Land in Andover, Mass., as surveyed for SIDNEY P. WHITE, December, 1954", said plan being recorded in the North District Registry of Deeds as Plan 2960. See also plan recorded in said Registry Plan 2992.

Also: a certain parcel of land situated on the Northwesterly side of Bellevue Road, in Andover, Essex County, Massachusetts, bounded and described as follows:

Beginning at an iron pipe at the Southwesterly corner of land of said PENDERGAST, said point being 333.75 feet Southwesterly along said Northwesterly line of Bellevue Road from land now or formerly of MABEL I. BARON; thence at an angle of 90° and running in a Northwesterly direction by land that was conveyed to said PENDERGAST, 250 feet to a point; thence turning and running Southwesterly by other land of WHITE, 309.28 feet to a point; thence turning and running in a Southeasterly direction by other land of said WHITE, 152.30 feet to the Northwesterly line of Bellevue Road; thence turning at an angle of 110° with the Northwesterly line of Bellevue Road and running in a Northeasterly direction, 68.26 feet to an iron pipe; thence continuing by said Northwesterly line of Bellevue Road, 181.74 feet to the iron pipe at the point of beginning. Containing 54,500 square feet, more or less and being part of the premises conveyed to SIDNEY P. WHITE by deed of FREDERICK L. HARRINGTON, Adm., dated Feb. 17, 1955 and recorded with Essex North District Registry of Deeds, Book 808, Page 302.

Being the same premises conveyed to us by deed of THOMAS J. PENDERGAST, et ux, dated March 29, 1962 and recorded with Essex North District Registry of Deeds, immediately prior hereto.

Said premises will be sold and conveyed subject to all unpaid taxes, tax titles, municipal liens and assessments which take precedence over said mortgage, if any; Five Hundred ($500.00) Dollars of the purchase price must be paid in Cash and the balance to be paid within ten (10) days of sale and other terms will be made known at time and place of sale.

HAVERHILL SAVINGS BANK,
PHILIP C. HEFNER, Treasurer.
Ju-8-15-22

WANT ADS BETTER JOBS

Personal c

THERMOGRAVED WEDDING INVITATIONS and a complete line of Wedding Stationery. Fine selection of papers and type-faces. Prompt service. ANDOVER TOWNSMAN, 26 Chestnut Street, cor. of Main Street. 475-1943. A-TF

WEDDING DATE SET? As a bridal consultant, I can be of help to you in matters of wedding etiquette, social amenities and all the details that go to making the most important day in a girl's life one of her happiest. Also, I will help select your gown, bridesmaids dresses and trousseau at substantial savings. Louise Van Everen, 77 School St., Andover 475-2566. a-Ju-8

WOULD ANYBODY DRIVING to vicinity of Tufts College on weekday mornings, June 26th to August 3rd care to take a passenger? Will share cost. Write Mrs. Kellogg, 59 Phillips St., Andover, 01810 or call 475-5508. a-Ju-8

Commonwealth of Massachusetts
PROBATE COURT
Docket No. 229235

Essex, ss.

To all persons interested in the trust estate under the will of WILLIAM ALBERT TROW, otherwise known as WILLIAM A. TROW late of Andover in said County, deceased, for the benefit of FLORENCE GARDNER BOWES TROW; and to the ATTORNEY GENERAL of said Commonwealth:

The trustees of said estate have presented to said Court for allowance their tenth to fifteenth accounts, inclusive.

If you desire to object thereto you or your attorney should file a written appearance in said Court at Newburyport before ten o'clock in the forenoon on the twenty-sixth day of June 1967, the return day of this citation.

Witness, JOHN A. COSTELLO, Esquire, First Judge of said Court, this thirty-first day of May 1967.

JOHN J. COSTELLO, Register
J. Albert Bradley, Esq.
Bay State Bldg.
Lawrence, Mass. Ju-8-15-22

Commonwealth of Massachusetts
PROBATE COURT
Docket No. 289765

Essex, ss.

To all persons interested in the estate of WALTER S. DOWNS late of Andover in said County, deceased, testate and to the Attorney General of said Commonwealth.

Petitions have been presented to said Court for license to sell private sale certain real estate of said deceased.

If you desire to object thereto you or your attorney should file a written appearance in said Court at Lawrence before ten o'clock in the forenoon on the 12th day of June 1967, the return day of this citation.

Witness, JOHN A. COSTELLO, Esquire, First Judge of said Court, this seventeenth day of May 1967.

JOHN J. COSTELLO, Register
From the office of:
Steinberg, Shaker & Lewis
Steinberg Building
375 Common St.
Lawrence, Mass. My-25;Ju-1-8

Lost and Found b

CAN ANY ONE tell us what has happened to our cat? Haven't seen him since May 29th. Long black and gray fur with small yellow spot beside his nose. "Scamp" is his name. Will be glad of any news, even if dead. 475-2578. b-Ju-8

ANDOVER SAVINGS BANK Pass Books Nos. 76724 and 71777 have been lost and application has been made for payment in accordance with Sec. 20, Chap. 167 of the General Laws. Payment has been stopped. b-Ju-8-15-22

LOST - KEY ON Silver ring with disk engraved "Mary". If found please call 475-1593. b-Ju-8

ANDOVER SAVINGS BANK Pass Book No. 67020 has been lost and application has been made for payment in accordance with Sec. 20, Chap. 167 of the General Laws. Payment has been stopped. b-Ju-1-8-15

MERRIMACK VALLEY National Bank Pass Book No. 11112058 has been lost and application has been made for payment in accordance with Sec. 20, Chap. 167 of the General Laws. Payment has been stopped. b-Ju-1-8-15

ANDOVER SAVINGS BANK Pass Book No. 43674 has been lost and application has been made for payment in accordance with Sec. 20, Chap. 167 of the General Laws. Payment has been stopped. b-My-25; Ju-1-8

ANDOVER SAVINGS BANK Pass Book No. 39470 has been lost and application has been made for payment in accordance with Sec. 20, Chap. 167 of the General Laws. Payment has been stopped. b-My-25; Ju-1-8

Services Offered c

SIMON VACUUM CLEANER Company, Merrimack Valley's largest Sales & Service Center, offers guaranteed service on Electrolux, Hoover, Royal, Eureka, etc. Free home demonstration. Call 683-8359. c-My-18-25; Ju-1-8-15-22-29

Services Offered c

DRAPERIES - CUSTOM MADE with the latest 1967 decorator fabrics. For a free on the spot estimate - call Ray Allen 658-8443. c-J-12-TF

FLOOR CLEANING SERVICE, Floors cleaned and waxed. Hardwood floors waxed. Dependable service. Call Mr. Kerr, Danvers, 774-3865. c-N-10-17-23-TF

CURTAINS - WASHED, IRONED and starched. Fiberglas curtains and drapes. Also draperies and other household ironing. Prices reasonable. Call 475-2756. C-TF

NEED A BABY SITTER? Days, evenings or over night? Our sitters are responsible, mature women, 21 and over. Baby Sitting Placement Bureau. Betty Pearl, 688-0712. c-J-26-TF

ODD JOBS, PAINTING, Cellars and yards cleaned. We buy most anything. Call 688-6637 days; 683-5784 nights. c-A-13-TF

A B C PAINTING CO. Specializing in exterior painting. House peeling, blistering or fading. Call 682-0328 or 688-1152. c-A-20-TF

LAWN MOWING - GARDENING - Landscaping. For conscientious, reliable service, call after 5 P.M. 688-4586. c-My-25; Ju-1

Services Offered c

WIFE NAGGING YOU to strip that old scarred, marred furniture? Well, bring it over to us and she'll think you're a genius! Stripped the clean, safe, economical Bix way. Bix Furniture Stripping, 51 Main Street, Topsfield. Tel. 887-8811. c-My-18-25; Ju-1-8

BABY SITTER-TUTOR - chiefly in evenings during summer. Experienced as sitter and English teacher - four years in college, four years on other levels. Master's degree from Ivy League university. Instructions given in literature composition, research methods, mechanics of English. Attention given to development of study habits. Call 475-6239. c-Ju-8-15

PIANO TUNING & REPAIRING. Experienced. Highly recommended. Formerly with Baldwin Piano Co., Boston. Concert tuner and technical supervisor. Call Mr. Colford, Dial 1-664-4313 (No. Reading). C-15-TF

UPHOLSTERING - MODERN AND Antique furniture. Quality work at competitive prices. Free Estimates. Call or write: Ray Allen, 542 Woburn Street, Wilmington, Mass. 658-8443. c-S-15-22-29-TF

Subscribe to the TOWNSMAN

NEW LISTING

LAND, LOTS OF LAND - 200 Year-Old, eight room, remodelled Colonial. Huge family room, three or four bedrooms. Magnificent view. 23 ACRES.

The LEE DODD Realty
22 PARK STREET ANDOVER
475-2625
Rita Dolan, 475-1704 Catherine Bruno, 475-4759
Ruth Foreman, 475-1627

Heritage Green
APARTMENTS

230 Chickering Road (Rte. 125), North Andover

BE SURE TO SEE THESE UNUSUAL
1 - 2 - 3 BEDROOM APARTMENTS

PARK-LIKE SETTING AIR-CONDITIONED
SWIMMING POOL WALL-TO-WALL CARPET

OFFICE OPEN 10-4 MONDAY thru SATURDAY
OR CALL 688-5994 FOR APPOINTMENT

Spacious and Gracious

Center-Entrance Quaint Colonial
in North Andover

Old Center area. Elegant living room with adjoining screened porch. Large dining room, butler's pantry and kitchen, small study. Family room to be finished in lower level. Six bedrooms, 3 full baths, excellent closet space. Two car garage. Over four acres of beautiful grounds. Exceptionally well built for owner. Hand carved woodwork. Upper bracket.

PLEASE CALL -
PENDLETON REALTY
14 PARK ST. ANDOVER 475-0351

Now Is The Time

to find that house you have wanted! Here's one with charm and distinction. Big family room with adjoining kitchen; living room has panelled fireplace wall and bow window; 3 bedrooms; 2 baths; 2 finished rooms in basement. Big lot near Route 93 for easy commuting. $30,500.

BERNARDIN REAL ESTATE
15 CENTRAL ST. ANDOVER
475-3415 Evenings 475-0993

BUY and SELL BUSINESS LEADS WANT BETTER JOBS ADS LOST and FOUND REAL ESTATE

Help Wanted—Female e

STENOGRAPHERS, TYPISTS, BOOKKEEPER and Clerks. Temporary work. American Girl Service. (AID, Inc.) 301 Essex Street, Lawrence, Mass. Phone 683-3432. e-My-25; Ju-1-8

EXPENSE PAID VACATION! Earn expenses without neglecting your family representing Avon Cosmetics. Call 688-2686. e-Ju-8

Help Wanted—Female e

HELP WANTED – SUMMER employment. Light factory work, minimum 18 years of age. Second shift – 3:15 to 11 p.m. Third shift – 11 p.m. to 7 a.m., minimum 21 years of age.
Diamond Crystal Salt Co.
10 Burlington Ave.
Wilmington, Mass.
658–3131 or 944–3877
Contact by phone or apply in person: 8:30 a.m. to 4:30 p.m.

Help Wanted—Female e

WANTED - WOMAN TO Sew at home for Interior Decorator. Curtains and slipcovers. Experience in quality workmanship requisite. Write HP-25, the Townsman, Box 9, Andover, Mass. 01810. e-A-27-TF

MOTHER'S HELPER WANTED for summer - teenage girl, live in or come daily. Please call Mrs. Maren, 475-2084. e-Ju-8

SUMMER EMPLOYMENT for Typist-Receptionist in Andover. 35 hours a week, Monday through Friday. Hours 9 to 5. Call 475-4515. e-Ju-8

Instructions d

TUTOR; INDIVIDUAL READING instruction by remedial reading specialist. For additional information call 475-5610. d-Ju-8

PRIVATE TUTORING - FRENCH. University of Paris. All levels. All skills. Call 475-8127. d-Ju-8

Instructions d

TRACTOR TRAILER DRIVERS Wanted. Drive Your Way To A Higher Pay. Join the industry with a future. Make $180 to $200 a week. Drivers are needed at once. N. E. Tractor Training, a Division of Greenco, who has supplied industry for the past 45 years, is now the biggest supplier of drivers to the major trucking companies. N.E.T.T.T. now using modern gas and diesel equipment. Part or full-time training. Budget plan available. Call Boston FA3-2700. -My-18-25; Ju-1-8

PRIVATE TUTORING BY experienced teacher. All subjects, Grades 1 to 8. Also Algebra, Geometry, Modern Math. Reasonable terms. Call 686-2736. c-A-TF

Help Wanted—Male f

WANTED - YOUNG MAN interested in gardening and lawn care to work around small Andover estate, three or four mornings a week for the summer. Call 475-3822. f-Ju-8

PART TIME MAN wanted - to work at Bowling Lanes, on Control Desk. Call North Reading 664-2619. f-My-25

Work Wanted—Female h

EXPERIENCED WOMAN IN general housework desires work by the day or by the week. Write Box KM-22 C/o Andover Townsman. h-Ju-1

Dogs, Cats and Pets k

DOGS BOARDED ANY time. Excellent care. In country area on Andover-North Andover line. Weekends, weekly, monthly. Karen and Richard Hoehn. 686-7160.

FIVE-YEAR-OLD Registered, standard bred mare, bay, 15 hands high. Best offer. Call 475-2722. k-Ju-8

FOR SALE - BRITTANY Spaniel. A.K.C. registered. One year old male. Orange and White. Good hunting stock. Started last Fall on Grouse and Pheasant. 683-4434. k-Ju-1-8

Articles for Sale l

HOTPOINT REFRIGERATOR-FREEZER, 18 cubic foot, Left hand door, $200. Snowblower, Snowbird Model 226, two seasons old, $200. 20-inch window or floor fans, $10 each. Call 475-3869. l-Ju-1

Subscribe to the TOWNSMAN

Articles for Sale l

HAY FOR SALE. Fireplace wood cut to dimension. Rotondo Farms Tels: 683-6375 or 688-5942. l-A-13-TF

KIMBALL PIANOS AND Organs, 146 South Broadway, Lawrence. 682-3417. Reconditioned pianos available. l-My-4-11-18-25;Jy-1-8-15-22-29

SINGER SEWING MACHINES - Run like new, equipped to zig-zag, darn, monogram, make button holes, etc. Five year written guarantee. $28.00 complete. Will take $1.00 weekly. Call 688-4333 anytime. l-My-25; Ju-1-8-15

FOR SALE - STUDIO Couch, opens into 2 single beds with mattresses, $15 if buyer carries it away. Please call evenings 475-3383. l-Ju-8

DICTAPHONE DICTET Recorder and Dictet Typer. Complete transcribing unit. Excellent condition. Call 475-3323. l-Ju-8

SUPER STUFF, SURE nuf! That's Blue Lustre for cleaning rugs and upholstery. Rent electric shampooer $1.00. Hill Hardware, 45 Main St., Andover. 475-0102. l-Ju-8

CAMPING HOUSE TRAILER, 18 feet. Sleeps 5. Call for appointment. 475-1211. l-Ju-8

20 CUBIC FOOT General Electric chest-type freezer. In excellent condition. Price $100. Call 475-3836. l-Ju-8

RAIL FENCE FOR sale. 70 ft. in place at 19 Stratford Road. Best offer. Call 475-1275. l-Ju8

LAWN SWINGS, PICNIC Tables, all sizes. Lawn and Patio Furniture. Ornamental Wells, Deacons, Benches. Cupolas. Carpenter work reasonable. Bob Ernst, 31 Stinson Road, Andover. 475-6644. l-My-25; Ju-1-8-15

Mortgages

1ST & 2ND MORTGAGES at low rates. Quick confidential service. Community Finance, Inc., Kannan Bldg., 125 Amesbury Street, Lawrence 688-6023. -23-TF

For Rent—Apts. and Flats o

ANDOVER - GRACIOUS LIVING. Immediate occupancy. Beautifully landscaped 8 room rambling Cape on tree-studded street. Secluded patio, yard and air-conditioned garden room. Wooded area. Fireplaced living room, formal dining room, laundry room, 2 bedrooms, 2 door large cedar closet. Expansion attic. Owner, 683-5721. m-Ju-8-15-22-29-TF

ANDOVER - CENTRALLY Located 3 bedroom Ranch. Wall-to-wall carpeting, 2 panelled rooms in basement, 2 fireplaces, garage. Mid twenties. Irene Reilly & Associates - John J. Reilly, Jr. and John J. Reilly, 3rd. 686-7238 or 685-5381. m-Ju-8-15

DON'T LOOK AT this house - unless you: - Want to care for a large lot. - Must have privacy. - Need only one large bedroom, the other three are small. - Live informally. - Want to live near town and good schools. - Don't mind the inconveniences of a 100-year-old house. - Want to pay in the mid 20's. If so we would be happy to show our house to you. Call The Webster's, 475-0836, 475-1651. m-Ju-8

ANDOVER-CONTEMPORARY BI-LEVEL, 9 months old, custom built on one acre wooded site; 8 rooms, 2-1/2 baths, 2 car garage, thermopane throughout, covered porch, many extras; priced in upper thirties. Owner 475-8091. m-Ju-8-15-22

A-N-D-O-V-E-R

MATCH THIS FOR VALUE – Charming Colonial. Four bedrooms, large fireplaced family room right off beautifully appointed kitchen, formal dining room. 1½ baths. $32,500.

TIRED OF THAT APARTMENT? – See this three room contemporary; exquisite grounds, convenient location. MAKE AN OFFER.

EMBANKMENT RANCH – wooded lot, large fireplaced family room, three bedrooms, two baths. Sundeck garage. $30,900.

OUTSTANDING MODERN RANCH – Three bedrooms, handsome fireplaced family room, sunken living room with cathedral ceilings. Excellent West Andover location. Mid 40's.

BRICK GEORGIAN COLONIAL – Four bedrooms, easy to maintain lot, needs some work, but wait till you see what you have to work with! PRICED IN THE 30's.

FOUR BEDROOM OLDER COLONIAL – Acre wooded lot, large screened porch, garage. Low 20's.

475-2201
Bill & Barbara Maren
Realtors

The VICTOR Company
REAL ESTATE

Relax In Your Own Backyard

$10,000 . . . SEVEN ROOM COTTAGE near Andover center, completely panelled living room.

$15,900 . . . 170-172 ANDOVER STREET, Andover. Two family, four and four, central heat. Near playground.

$22,500 . . . SHIPMAN ROAD, Johnson Acres – NEAR TOWN. A perfect house for newlyweds or retired couple. Five rooms, lovely yard.

$22,900 . . . EASY LIVING IN THIS GROOM house on one floor. Large family room, living room with fireplace. 181 Elm Street, Andover, near Merrimack College.

$23,900 . . . A CHARMING CAPE near West Parish Church. One Virginia Road, Andover. Screened porch for summer living, lovely backyard for cookouts.

$33,900 . . . A MOST UNUSUALLY LOVELY SETTING. 144 Argilla Road, near Route 93. Seven room Ranch, two full baths, family room, 3 bedrooms, separate dining room.

$39,500 . . . AUTHENTIC COLONIAL – Ten rooms in superb condition, secluded fence enclosed grounds. POSSIBILITIES of Professional office or mother-in-law apartment in ell with separate entrance and parking facilities. 9 Lowell Street, Andover.

The LEE DODD Realty
22 PARK STREET ANDOVER
475–2625
Catherine Bruno, 475–4759 Rita T. Dolan, 475–1704
Ruth Foreman, 475-1627

NORTH ANDOVER

Beautiful Setting On A Hill Top

Unusually planned and landscaped for the owner. The Master's room is more of a suite with bay window, fireplace, bath, walk-in closet . . . even a kitchenette for your early cup of coffee. Dutch door opens onto garden! 4 bedrooms in all. Everything is of the finest quality. Seen by appointment.

DARLING ASSOCIATES
MRS. DAVID L DARLING, Realtor
24 CHESTNUT ST. ANDOVER 475-4515

ANDOVER

NEW LISTING

Excellent inside and out describes this five bedroom home in a most desirable location of comparable modern houses. Fireplaced living room, formal dining room, a pleasant kitchen, unusually large family room, 2½ baths, screened porch which is glassed-in for cool weather, two car garage. All situated on over thirty thousand square feet of land, wooded and nicely landscaped.

BRADLEY REAL ESTATE
126 MAIN ST. ANDOVER 475-2529

BUYING? - - SELLING?
CALL –
BODENRADER
House of Realty
Owned and Operated by Andover Residents
683–5113 475–6026

BUY and SELL BUSINESS LEADS WANT BETTER JOBS ADS LOST and FOUND REAL ESTATE

Houses for Sale m

ACADEMY AREA - CUSTOM built Colonial, 1-1/2 years. Three bedrooms, 12 x 14; 12 x 18; 12 x 22; 2-1/2 baths, 13 x 26 living room; 12 x 14 formal dining room with flagstone floor and sliding door to large screened porch, 12 x 22 kitchen opening to a 12 x 18 wood panelled family room with fireplace. Large foyer plus laundry room. Many other extras. June occupancy. May take over 5-1/2 percent mortgage, $45,000. Owner, 475-3455. m-Ju-8

ANDOVER - SPACIOUS QUALITY built Ranch in Academy area. Beautiful tree-studded corner lot, planned for swimming pool. Master bedroom suite includes study. Two other twin-size bedrooms, 2-1/2 baths. Kitchen adjoins Keeping Room with antique brick fireplace. Covered patio with built-in barbeque. Gracious living room and dining ell. Two car garage. On town sewerage. Many fine features. Mid forties. Owner 475-8346 or 475-6536. -My-25

For Rent—Apts. and Flats o

DELUXE 3 ROOM Apartment. Living room with fireplace. Electricity and heat furnished. Garage. $175 a month. Write SA-6, the Townsman, Box 9, Andover, Mass. 01810. o-Ju-8

Resort Places For Rent q

BIG ISLAND POND - 5 room Cottage. All conveniences. Private sandy beach. For season only. Call 686-6889. q-My-18-25-TF

SIX ROOM CHALET on lake. North Barnstead, N. H. Electric kitchen, tile bath, 3 twin bedrooms. Everything furnished, including blankets, linens, $135 a week. Call 475-6243 after 6. q-My-18-25; Ju-1-8

LAKE WINNIPESAUKEE - NEW fully equipped cottage, picture windows, large screened porch and deck. Ideal beach for children. Available June, July and September. $100. 475-6036. q-My-25; Ju-1

CAPE COD, DENNIS - Completely renovated 2 bedroom cottage near beach, lake, golf and Playhouse. July or August, $550 per month. Telephone 475-5933. q-Ju-8-15

EXPO '67 COTTAGE, 25 miles from border, 2 hours from Montreal, 7 bedrooms, large fireplaced living room, dining room, hot water, electric kitchen, screened porch, sandy beach, on lake shore. Island Pond, Vermont. $150 a week, by week or month. 475-2648. q-Ju-8

ON CAPE COD at Monument Beach, large home, four bedrooms, fireplace, screened porch; free swimming and tennis instruction provided by town. Available June and August, $125. a week. 475-3698. q-A-27-TF

ANDOVER

JUST LISTED – Brick-front FOUR bedroom model home with fireplaced family room that's really superb. Paneling, bookshelves, raised-hearth fireplace. 1½ baths. Big lot. Double garage. Taxes under $800. Quick occupancy. $34,000.

ONE-FLOOR LIVING –Oversized Ranch with 4 bedrooms; 2 baths; dining room; 2 fireplaces; 2-car garage. Country setting of 1½ beautiful acres. Close to major highways. $32,900.

LARGE – One of the largest Split-Entrance Ranches in town. Wonderfully fluid floor plan. Seven rooms. Double garage. Sunny, friendly neighborhood. $34,500. EXCLUSIVE!

475-4477
HUNNEMAN & CO., Inc.
REALTORS
66 MAIN STREET, ANDOVER

Wanted to Rent

FURNISHED APARTMENT Wanted - July and August, two bedrooms, living and kitchen facilities. Preferably academy area. References furnished. Write Post Office Box 6, Andover. tt-Ju-8

Realtors u

TO BUY OR SELL Real Estate call the Lee Dodd Agency at 475-2625 or 475-4759. U-TF

DOUGLAS N. HOWE, REALTOR, 52 Main Street, Andover, Phone 475-5100, evenings 475-2423. U-TF

Wanted to Buy v

GOOD USED PORCH Furniture, chest of drawers, and lamps for summer cottage. Call 475-3208. v-Ju-8

Subscribe to the TOWNSMAN

Wanted to Buy v

COLLECTOR WANTS GLASS: especially cut, also engraved, colored and Victorian art. Also fancy china pieces, vases, dishes, jardinieres, etc. Will buy any amount. 686-1093 anytime. v-Ju-8-15-22-29

ANTIQUE FURNITURE, COINS glass, lampshades. Call any time. Jim's, 323 Broadway, Lawrence, next to King-Size Sandwich, 682-9171 or 898-4797. v-F-23-TF

ANTIQUES - OR ANYTHING old, Marble-top, Walnut, Grape and Rose carved Furniture, Glass, China, Silver, Jewelry, Clocks, Prints, Frames, Guns, Coins, Furniture, Etc., William F. Graham Jr., 165 Golden Hill Ave., Haverhill, Mass. Tel. Haverhill DRake 2-3708. Will call to look. V-TF

Intelligent adults are kind to the children they meet in life.

Wanted to Buy y

ANTIQUES - BUYING PICTURE frames, brass beds, trunks, fancy dishes, pocket watches, jewelry oriental rugs, marble-topped furniture, mahogany reproductions, ball and claw furniture. 688-3072. v-M-3-10-17-24-TF

Automobiles y

VOLKSWAGEN - 1966 SEDAN. Blue. Excellent condition. Radio and heater. Call 475-8489. y-Ju-8

The average student takes too long to learn too little.

FOR SALE

Invest in One of the six best cars made today –

MERCEDES-BENZ

(2 excellent buys)

1966-Model 200; 1964-Model 200-S. Both fully equipped with automatic transmission, power brakes, power steering, disc brakes.

Call - 475-2287

Andover Ranch For Sale
BY OWNER

THREE BEDROOM RANCH. Master bedroom has ceramic tiled bathroom with stall shower; one other full bathroom. Fireplaced living room, dining room, large kitchen with built-in oven, counter top range, dishwasher and garbage disposal. Basement garage. On Town sewerage. Large, well-landscaped lot. Priced in the mid 20's.

Call 475-5879

Beautiful Wildwood
In Andover

SEVEN Room Split-Level, situated at the far end of a lane with 43,565 square feet of land.

FOUR LEVELS:

LOWER LEVEL – has daylight family room with fireplace, workshop and storage area.

GROUND LEVEL – One car garage, laundry, ½ bath and walk-out to rear yard.

FIRST FLOOR – Large kitchen with lots of cabinets, dishwasher, counter top range and large oven, space for family dining. Hostess dining room opens into a gracious living room with fireplace.

SECOND FLOOR – Three large bedrooms, two full baths.

Forced hot water heating system. Good value at – $33,900

FRED BRADLEY & ASSOCIATES

6 RAILROAD ST. ANDOVER

TEL. 475-4400

TIMES HAVE CHANGED...

Today's modern service stations have replaced the old carriage shop where repairs were made to saddles, stagecoaches, carriages and other vehicles.

Today's modern Real Estate Service has also replaced the old time real estate office and today to find the kind of a home you want quickly and easily, contact any member of

MULTIPLE LISTING SERVICE

GREATER LAWRENCE BOARD OF REALTORS

ANDOVER
CENTRAL SCHOOL AREA

Newly listed in M.L.S., $16,900. Six room, two story single, in "move right in" condition. Each room has been tastefully decorated. Wall-to-wall carpeting throughout living room, den and stairway. Large sunny kitchen, full bath down. Three bedrooms, full tile bath up. Enclosed backyard. New baseboard hot water heating system.

SHAWSHEEN SCHOOL AREA

Center entrance Colonial. Mint condition. Fireplaced placed living room, formal dining room, kitchen newly renovated in warm wood tones. Three bedrooms and bath up. Good basement, delightful backyard. A walk to Andover High School. $21,500.

NEW LISTING – $19,900

One floor living with a minimum of maintenance. Fireplaced living room, dining ell, and fully equipped kitchen. Two large bedrooms and one smaller, tile bath, patio, garden spot.

CENTRAL SCHOOL AREA

Walking distance to town. Executive home offered at $43,000. Two level ranch in Colonial style. May be shown by appointment to qualified buyers.

COLONIAL RANCH – $32,000

One of the most interesting homes in the center of town. Excellent choice for retired couple. Room for the grandchildren in a fully panelled basement. The lot is delightful. Fireplaced living room, bow window, dining area with casement window. Sunny kitchen fully equipped. Two large bedrooms and study. Ceramic tile bath.

FOUR BEDROOM SINGLE NEAR THE PARK – $26,900

Living room, dining room, kitchen and powder room. Small deep backyard, two car garage.

INSTANT HOUSING

FOUR ROOM upstairs apartment, located near the park. Heated. $140 a month.

SINGLE FAMILY home. Available for a year. Rental begins July 1st. $250. References required.

SUMMER RENTALS

FOR JULY and AUGUST – a completely furnished, four bedroom home in excellent neighborhood. $275 a month.

IN TOWN – four bedroom single, available for ten weeks, furnished. Rent to be discussed at interview.

HEWITT is a HOUSE-SOLD word. List with US if you have a house for sale or rent.

JOHN HEWITT

REALTOR

Multiple Listing Service

40 ESSEX ST. – ANDOVER – 475-0973 & 475-1834

CONTEMPLATING THE FUTURE – Officials of the Andover Garden Club and the Andover Village Improvement Society contemplate the expenditure of Garden Club funds for a conservation purchase comparable to the AVIS Shawsheen River Reservation they are viewing. The Garden Club is turning over a "generous portion" of its Margaret G. Towle Fund to AVIS for land acquisition. AVIS officials are, left, Harold O. Rafton, vice president, David MacDonald Jr., treasurer and, far right, Klaus O. Dengler, president. The Garden Club officers are Mrs. David J. Fox, vice president, Mrs. Franklin P. Swain Jr., president and Mrs. Frederick A. Higgins, immediate past president. (Cole)

Pvt. Seacole Is Promoted

Marine Private First Class Martin A. Seacole, son of Mrs. Evelyn K. Seacole of 14 Sherry Dr., was promoted to his present rank at Chu Lai, Vietnam.

He received his promotion while a member of the Third Battalion, Fifth Marine Regiment, Task Force X-Ray, First Marine Division.

His promotion was based on time in service and rank, military appearance, and his knowledge of selected military subjects.

His unit performs search and destroy missions against the enemy, and pursues a constant effort to win the people to the side of the Saigon government in South Vietnam.

Marines of his unit provide the people with medical aid, teach them to help themselves through better sanitation and health programs and offer other projects designed to raise the standards of the Vietnamese, both socially and economically.

INFANTRYMAN

Army Private Stephen J. Newcombe, 20, whose parents, Mr. and Mrs. Alphonse Lukas, live at 19 Riverina Rd., completed eight weeks of advanced infantry May 26 at Ft. McClellan, Ala.

SIMEONE
Pharmacy
2 Main St., Andover
Prescription Specialists
Tel. 475-0418
Rx

ACADEMY
BARBER SHOP
3 BARBERS – GOOD SERVICE
96 Main St. Andover
8:30 to 6:00 CLOSED MONDAYS

Conservation Conference Held Behind Closed Doors

The Selectmen met in executive session Monday at the request of the Conservation Commission for a consultation on progress with land acquisitions from the $250,000 green areas budget voted at the last Town Meeting.

Because it was the Commission's intention to discuss negotiations, there was no advance notice of the meeting and it was held behind closed doors at the town manager's office.

Public funds were voted for the purchase of property owned by William Phillips and John F. Foster, located between Pomps Pond and the Shawsheen River; eight acres on the Shawsheen, also owned by the Fosters; 20 acres owned by the Essex Sand & Gravel Co. near the intersection of Woburn and Andover Streets; something more than eight acres owned by N. J. Brox Realty Co. between Lowell Street and Hussey's Brook; and some 58 acres owned by Jacob Shlekis off Brundrett Avenue.

Reportedly the Conservation Commission was seeking advice. Asking prices for the properties involved are said to be considerably out of line with the town's view of fair values.

Chairman Philip K. Allen reported afterward that he permitted the Selectmen to remain in executive session to hear a report from Manager Richard Bowen on progress with contract negotiations with department of public works employees, now members of the AFL-CIO Association of State, County & Municipal Employees.

He said he allowed the continued closed door discussion because personalities were involved.

Bridge Is On June 15

The Andover Duplicate Bridge Group, which meets weekly in the senior high school building, will hold a special master point night on June 15 at 7:30 p.m.

The group has sponsored a similar session for several years and donated the proceeds to the Andover chapter of American Field Service to help finance its local program.

There will be a special section for players who wish to learn how to play duplicate bridge and a section for both regular bridge and cards-of-your-choice. Players in this latter section are asked to bring their own cards.

5% TERM DEPOSIT ACCOUNT
New!
NO notice required
● Interest from Day of Deposit
● $1,000 Minimum Balance
● Ask Us for Details
Lawrence Cooperative Bank
CORNER of ESSEX and LAWRENCE STS.
LAWRENCE

ANDOVER

(Continued from Page Ten)

*Jane Alice Stewart, Christopher Corkran Street, Joseph Anthony Sullivan, Mary Sheila Sullivan.

Fred Wilson Sunderland Jr., Joseph John Tabacco Jr., Medkham Thammavong, Jane Thelma Thomson, Stephen Joseph Tobin, Stephen John Trachym, Scott Leonard Traub, Joann Trzcinski, John James Twomey, *Christina Ann Urquhart, Ronald Valentine, **Lissa Karen Vogt, Dianne Marie Wagner, Bruce Melvin Walker, Gwendolyn Helen Warwick, Holly Washburn, Jennifer Emily Watson, Pamela Jean Welch, Sandra Jean West, Robert Bruce Westaway, Frances Jean Whelan, Walter James Whinn, Donna Ruth Whitton, Sharyn Louise Wilson, Steven Christopher Wilson, Gretchin Murman Witman, Carol Lindley Wright, Gary Robert Wright, Joan Ann Wrigley, Joseph Paul Znamierowski and Michael Zoglio.

Receiving diplomas post comites, John Rodney Ball III and George Rice Harris.

Villanova Graduates

Four among those graduating at Villanova University, Villanova, Pa. this year are Andover men.

In the class of '67 were John J. Hewitt Jr., 15 Morton St.; Michael J. Lebreck, 3 High Plain Rd.; John K. McGuirk, 5 Pinecrest Rd.; and Robert L. Morgan, 34 Alden Rd.

Subscribe to the TOWNSMAN

Quincy ARMACLAD COLONIAL DOOR
THE ALUMINUM COMBINATION
White Colonial -- DOOR --
SEE IT NOW
on display at
Lawrence Plate and Window Glass Co.
417 CANAL ST.

– SAW SHARPENING – GUNSMITH SERVICE – LOCKSMITHS
– OUTBOARD MOTOR SERVICE – LAWN MOWER SERVICE
– GENERAL REPAIRS – EQUIPMENT RENTALS
SPRING TUNE-UP TIME
– OUTBOARD MOTORS – POWER MOWERS
– HAND TRACTORS – POWER EQUIPMENT
CALL FOR PICK UP & DELIVERY SERVICE
ANDOVER VILLAGE SERVICE, Inc.
Arthur A. Begley – Forrest H. Noyes, Jr.
100 SCHOOL ST. (Railroad Depot Bldg) ANDOVER
TELS. 475-1622 & 475-3075

There's Going To Be A Lot Of Grass To Cut This Season . . .
HILL'S
POWER MOWER CENTER
BUT HILL'S
POWER MOWERS
MAKE THE JOB EASY!
FORDHAM ROTARY
20" cut! 3 HP Briggs and Stratton motor that's rugged! One-piece tempered cutting blade and rear deck baffle. Ready to go!
$44.88
PRINCETON "22"
Husky 3 HP, 4-cycle Briggs and Stratton engine. Rear deck baffle, throttle control on handle, reinforced 7" steel wheels. 3 cutting heights.
$49.88
DARTMOUTH "18"
Great grass groomer! 18" swath. 3 HP, 4-cycle Briggs and Stratton motor. Baffled deck, side-discharge chute, leaf mulcher. 6½" wheels.
$51.88
OUR DELUXE CAMBRIDGE
Has everything! Extra power, leaf mulcher, impulse starter, gas gauge, oil minder. 22" wide cut . . . 1" to 3" high. 3½ HP Briggs and Stratton engine. 8" steel wheels.
$69.88
CONVENIENT BUDGET PAYMENTS
HILL HARDWARE
45 MAIN ST. 475-0102
• WE SERVICE WHAT WE SELL •